



MURMURMONTIS

---

PRINTED ANNUALLY BY THE STUDENTS OF

---

WEST VIRGINIA WESLEYAN COLLEGE

VOL. 69

9

Digitized by the Internet Archive  
in 2010 with funding from  
Lyrasis Members and Sloan Foundation

<http://www.archive.org/details/murmurmontisyear69west>



**MURMUR**

**WEST VIRGINIA  
WESLEYAN COLLEGE  
BUCKHANNON, WEST VIRGINIA  
VOLUME 69**

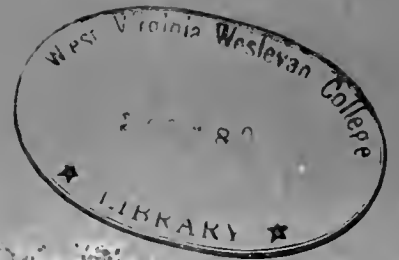

SEVENTY - NINE: THE YEAR IN RETROSPECT

INTRODUCTION	3
WESLEYAN AND THE WORLD	21
TRADITIONS	33
ENTERTAINMENT	59
SPORTS	81
GREEKS	135
ORGANIZATIONS	169
HONORARIES	191
ACADEMICS	215
FACULTY AND ADMINISTRATION	229
GRADUATES	251
UNDERCLASSMEN	273
IDENTIFICATION	291
EDITOR'S FAREWELL	302



---

## INTRODUCTION

---





**as the snow covers  
the virgin ground  
so does experience  
touch the vast  
open space within  
our minds.**



**we all have the  
ability to grow  
within ourselves.**



**we listen to those we  
call friends  
for they seem to think  
in a similar way  
to us.**

**they know when we  
need to talk and  
they know how to  
listen.**

**they share their deepest  
thoughts, those that  
come from the heart  
and in this way they  
share a special bond.**

**they come like the snow  
and cover you with a  
gentle peacefulness.**

**for this: I celebrate you  
my friend.**



**As the snow covers  
the virgin ground  
so does experience  
touch the vast  
open space within  
our minds.**









**We all have the  
ability to grow  
within ourselves.**





**We listen to those we  
call friends  
for they seem to think  
in a similar way  
to us**









**They know when we  
need to talk and  
they know how to  
listen.**

**They share their deepest thoughts, those that come from the heart and in this way they share a special bond.**









**They come like the  
snow  
and cover you with a  
gentle peacefulness.**





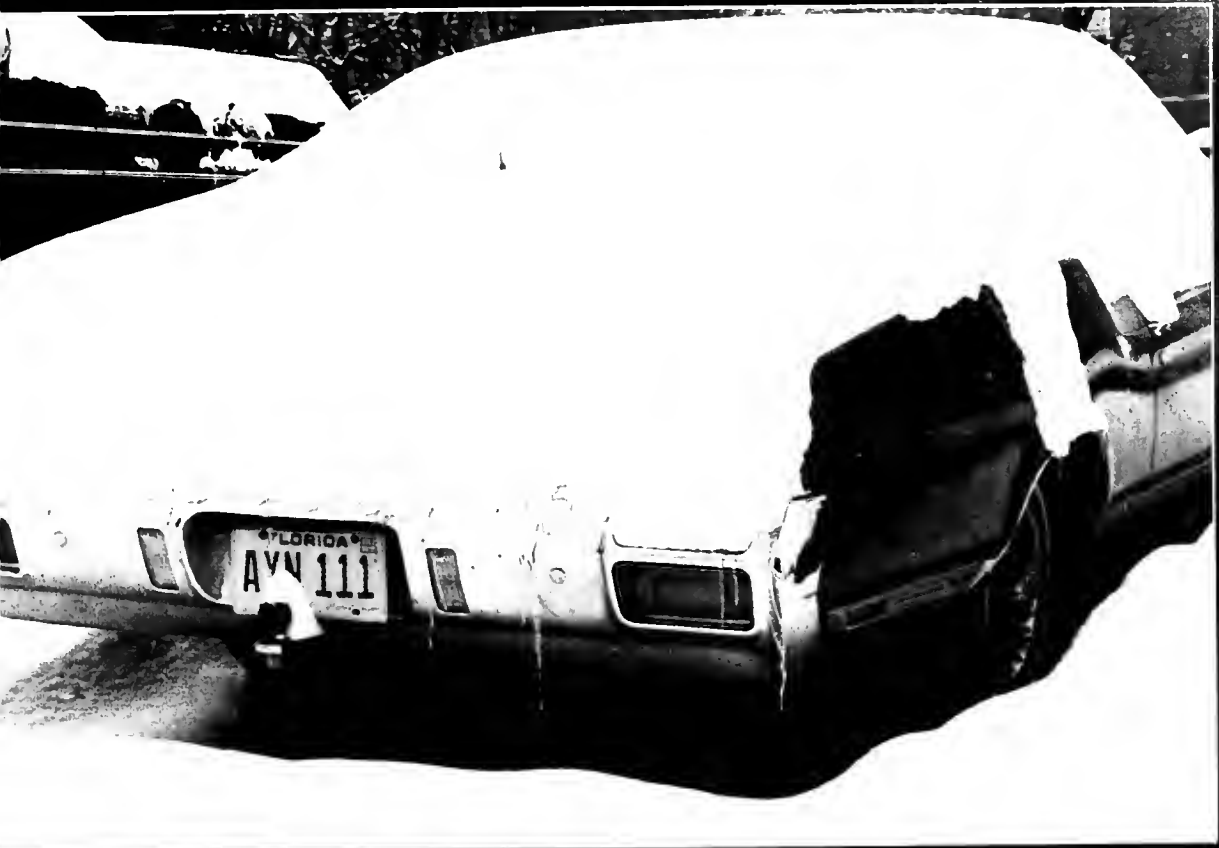





**For this: I celebrate you  
my friend**





---

WESLEYAN AND THE WORLD

---

# Wesleyan's Faculty Members *Go East*





During the past year several members of Wesleyan's faculty turned their interests to the east. Dr. Herbert Coston of the history department and his wife Phyllis, director of the learning center, spent their twenty-fifth wedding anniversary in China. Dr. Coston's AIDP study was originally set for Africa, two years ago, but the trip had to be postponed. Collecting materials for the class he teaches in *Asian History*, Dr. Coston studied the developing areas of Canton, Peking, Sang-Hui and Hang Chou. Phyllis Coston, meanwhile concentrated on the theme of comparative education.

Dr. Ernest Capstack, one of Wesleyan's most respected chemistry professors, spent his sabbatical leave in the far east. Dr. Capstack traveled to India and Pakistan by airplane but while in Sri Lanka he could be seen traveling by elephant.

The most publicized trip was made by Dr. Ju Kuei Sun, associate professor of physics and Dr. Joseph B. Mow, professor of philosophy, who also traveled to China. Dr. Mow used a daily kept journal and photographs to present his trip, in report form, to those living in the Buckhannon area. Dr. Mow's report appeared in a January edition of *The West Virginia Hillbilly*. Drs. Sun and Mow visited not only Peking but also Manchuria and Canton, both are found on Mainland China.







Elements of German history, life and customs; emphasis on south-German/Austrian art, music, and architecture; German legal and educational systems.

— Become acquainted with some fundamentals of German and Austrian culture.

Travel period January 9-26. Morning classes, guest lecturers, visits to museums, palaces, villages, schools. Most afternoons and weekends free (optional weekend in Italy). Pass/fail evaluation based on full participation.

Prerequisites: None (all instruction in English)

Enrollment: 15

Meeting Time: Evening, January 9, at Kennedy Airport

Special Costs: \$770 plus spending money.

# Jan. Term in Germany



# West Virginia Wesleyan — "Romania Mania"



On Tuesday, May 15, 1979, the West Virginia Wesleyan College Jazz Ensemble set foot on Romanian soil for the second time in less than a decade. Having traveled to Romania in 1973 and Poland in 1974, we auditioned and gladly accepted an invitation from Friendship Ambassadors to perform in *Jazz Celebration II* in Sibiu, Romania. Thus "Romania-Mania" became a fact of life on the Wesleyan Campus.

Fund raising began almost immediately. We pooled our resources, with many students contributing the entire amount while others offered as much toward the individual total as their families could afford. Using the services of the Wesleyan Computer Center, we traced addresses of Wesleyan band alumni and wrote each of them. The band alums were able to send the equivalent of three passages to Romania. Finally, as we came near to our goal, Wesleyan's president, Fred Harris gave the band a green light and "Romania-Mania" was launched officially.

Several problems were encountered almost immediately. Our students had to arrange to take their final exams about a week early, and seven had to miss their own commencement ceremony. Fortunately, faculty and administration cooperation was outstanding and all went well for our May 14 departure.

Still, another problem had to be solved. Buckhannon, West Virginia, is nearly 500 miles from New York, making a one day trip to the airport nearly impossible. To solve the problem, we arranged an overnight concert engagement on May 13, the night before departure, in Woodbury, New Jersey, the home of one of our trombonists, B. J. Brazier. The students were housed in Woodbury homes on Sunday night, played an early Monday morning assembly program and left immediately for the airport.

On Tuesday, May 15th, early morning, we landed in Bucharest and met our guide, Mihaela Fistoc. Our next three weeks were to represent the most profound impression in the lives of our student players. We established lasting friendships, meaningful relationships, and heard many excellent Romanian musicians. Our hosts, BTT did an outstanding job in arranging our performances and tours. On our first full day in Bucharest, we exchanged performances at the George Enescu High School for Music, where we heard soloists of fantastic musicianship.

In nearly every city; Brasov, Alba Iulia, Tirgu Mures, we met Romanian jazz players and in many cases, shared the stage in concert. In every per-

formance, our ensemble was greeted by a packed house, rhythmic applause, and a presentation of beautiful flowers.

The Romanian people are justly proud of a beautiful country. We were dazzled with the grandeur of the snow-capped Carpathian Mountains during our stay in Busteni, the beautiful Black Sea coast at the International Student Hotel at Costinesti and the splendor of dining atop Mount Timpa at the Panoramic Restaurant high above the city of Brasov. While in Busteni, the Wesleyan band and a group of Russian tourists were entertained by an outstanding folk dancing group from Ploiesti, the L'Ensemble Folklorique "Prahova."

One of the highlights of our tour occurred after an extremely gratifying concert in Cluj. We were treated to a slide presentation featuring the West Virginia Wesleyan Jazz Ensemble on tour in Cluj in 1973. Hopefully, we can return in a few years and see slides of the '79 band!

Of course, the absolute highlight of our trip was the festival in Sibiu, *Jazz Celebration II*. Fortunately, it was scheduled at the end of our tour because everything after would be anti-climactic. Lectures were presented on a variety of subjects including "Romanian Folk Music in Jazz", the "History of the Development of Romanian Jazz Clubs", and the "History of the Swing Band Era", the latter presented by Fred Kaulman, director of our sister American group, the Eastern Montana State College Jazz Ensemble, from Billings, Montana.

We chose as our lecture topic, "The Influence of Odd and Changing Metered Music in American Big Band Repertoire", using as examples the works of Don Ellis, Hank Levy, Bob McConnell, Roger Neumann and Bill Holman.

*Jazz Celebration II* lasted three days; each of the first two nights saw several Romanian groups and one of the American groups. Standing room only audiences were the rule of the festival. The third and final night, the "Gala" featured as a prelude, a film of last year's festival. The concert included most of the groups from the past two days, and as a highlight, a "jam" featuring several Romanian soloists and groups with the Montana and then, the West Virginia groups. The "Gala" began at 6:30 PM with the film and was still going strong at 11:00 PM! We were treated to rhythmic applause throughout the concert and if chops could hold up, it seemed that we could have kept the full audience all night.

It was at the festival that our Wesleyan players understood what I meant

(cont' on p. 28)





con't from p. 26

months earlier when I said that this is one of our better groups, and I wanted them to experience performing in Romania, the most appreciative of the ten countries I have performed in.

Dick Mayo, the Ambassadors' representative, expressed it best when he said that the Romanian people are the best audience in the world. In return, we became the greatest fans of the Romanian people. Perhaps we will tour elsewhere in the near future, but I know we will return to Romania.

David Milburn  
Assoc. Prof. of Music and Director, W.Va.  
Wesleyan Jazz Ensemble





## Through the Eyes of a Musician

When, in the course of summer travels, I encounter a good friend who inquires of my recent trip to Romania, I rely on several well-worn but accurate phrases to describe my experiences in the country of the Carpathians.

"Marvelous"

"Wild"

"A Hundred new experiences"

"I want to go back!"

I then proceed with an oft-rehearsed narrative detailing my adventures as a saxophonist touring Romania with the West Virginia Wesleyan College Jazz Ensemble.

I always tell of our first concert at a music school in Bucharest. The audience applauded through whole songs, and we were swarmed by eager Romanian students who wanted to see or to play our horns, exchange addresses, or simply talk with us. I brag of having visited a fortress which was defended by the one and only "Vlad Tepes" during 14th century conflicts. Friends from my native state of New Jersey are amused when I elaborate on the effects of the stout and sturdy Romanian *bera*. A favorite story is the one about the Romanian restaurant owner who attempted to "rub" some coarse-grained chewing tobacco with me on the shore of the Black Sea. Unfortunately, it took some time and some frantic hand signals before the man understood that the sweet juices should be expelled and not swallowed.

(con't on p. 30)

People from the "mountain state" of West Virginia always seem amazed when they find out Romania is a country with not only a sea coast, but flat farmlands and snow-capped mountains as well.

But my favorite experience from Romania is one that I rarely talk about. It started the night we performed in the beautiful city of Brasov. After an afternoon concert we were guests at a "Festive dinner" held at a ski resort. During the course of dinner I met a man who gave jazz lectures and who played some piano and guitar in Romanian clubs. With the help of our tour guide (and some pine-tree brandy) the man and I engaged in a healthy conversation about some American jazz styles and our own preferences in jazz. I never did pick up his full name. For the time, I knew him only as Alexander.

Two nights later we were in Sibiu, the last band on the opening night of concerts at Jazz Celebration II. Our band was playing well, and the enthusiasm of the audience helped create that feeling of electricity which makes performing so enjoyable. Our last song was Don Ellis' "The Great Divide," a real cooker and a real showpiece. After some good solos and two or three ripping solo sections the piece ended with each band member ad libbing on the melody line. The musicians then wandered off the stage and into the audience, still playing and filling the air with notes of every pitch and color. As I weaved through an aisle honking on my tenor sax, I spotted Alexander,

smiling broadly and gesturing to me to go over near him and play. It was great to recognize someone in a crowd of unknown faces, and I gladly obliged. I stood behind him and continued playing. While I played, he reached out and held my right arm. His eyes were beaming, and he belted out in very understandable English, "Play it! Play it!" I responded, playing as hard as I could from my toes on up. When our director brought the cacophony to a close, I could do nothing but smile at my new friend. In those few seconds, the language of music transcended the limitations of nationality. This thing called jazz became a bridge for joy and spirit, unhindered by the limits of spoken language. Alexander embraced me heartily, his jewel-like eyes shining with happiness. Overwhelmed by applause and wild cheering, I shuffled my way back upstage feeling giddy, but happy and satisfied.

Perhaps the reason why this memory is a private one is because of my involvement as a musician. But it doesn't take a musician to realize how perfect a medium music is. And I hope that it is easy to see that friendship and joy are its premier messages.

George Evano  
Buckhannon, 1979













---

TRADITIONS

---

# In Honor of Our Founders

**Founders Day  
1978**

*West Virginia Wesleyan College  
Buckhannon, West Virginia*

*requests the honor of your presence on the  
occasion of the*

*Eighty-eighth  
Founders Day Celebration*

*scheduled for  
October 19 and 20, 1978*

*at which time the college community will  
honor those who have established or have  
had established in their name a scholarship,  
loan or award to help Wesleyan students.*

*Featured Events Will Include  
An Evening of Music  
Founders Day Convocation  
Luncheon  
Reception*

*The favour of a reply is requested by the  
tenth of October.*



Dr. Philip R. Moots



Rev. Hugh D. Crocker



One of the highlights of the Founders Day Celebration is the luncheon uniting Wesleyan's "founders." Pictured to the right are Community Council president Mike Aloj and Dr. Stanley Martin, a past president of Wesleyan and namesake of the Martin Religious Center. Also pictured at the luncheon are Herbert Sharp, Director of College Relations and Dr. M. Arthur Workman.



Three honorary doctoral degrees were awarded by Wesleyan during Founders Day Ceremonies. Philip R. Moots was the recipient of a Doctor of Laws degree. Two Doctor of Divinity degrees were conferred. The first degree went to Rev. Hugh D. Crocker whose daughter, Paula, is a junior at Wesleyan. The second recipient of a Doctor of Divinity degree was Rev. Robert A. Chandler. Rev. Chandler's daughter, Nancy, was a recent graduate of Wesleyan. Chandler is secretary for the board of trustees for Wesleyan College. Traditionally, a service of recognition is held each year to honor the founders of Wesleyan College. This year, the families of those men and women who have made funds available for the eighty-eight scholarships, loans, and awards to students were recognized.

# Queen Meg Reigns Over Festivities

Flappers, "The Cat's Meow!" — The campus of West Virginia Wesleyan College looked like a scene from "The Sting" on the weekend of October 20, 1978. This was the setting for Homecoming 1978, as alumni, students, trustees, and friends gathered for three days of events.

Backed by the theme "The Twenties and All That Jazz!", Homecoming weekend began with the Homecoming Queen Coronation Friday night in Wesley Chapel. Forming the procession-way were the members of the Freshman Honor Court: Betty Bailey, Dawn Duron, Becky Fast, Wendy Fefolt, Pam Foleska, Karen Jones, Dawn Koch, Donna Myers, Julie Olson, Jeanine Rose, Kelly Rowan, Mary Jane Rulong, Ann Walker, and Anne Zachur. Meg Risinger, a senior music major from St. Albans, West Virginia, was crowned as queen. She reigned over Freshman Attendant, Jane Summers; Sophomore Attendant, Megan Bowen; Junior Attendant Sue McConaughy; and Seniors Sandy Clawson, Sharon DeLitzia, Bonnie Gashlin, Ellen Royalty, and Susan Spears.

Concluding Friday's events was a concert by Michael Johnson and Burton Cummings. In an interview following the concert, Burton commented that he was very pleased with the crowd. He did not mind what size audience there was because he could feel the "energy pressing right up onto the stage."



Homecoming Queen 1978 Meg Risinger and her escort Jay Parker.



Wesleyan's only Barbershop Quartet: Bill Wood, Bruce Gladstone, Scott Hobson, and Rich Ingraham. The foursome participated in the coronation ceremonies by serenading the Homecoming Court.



Diane Baker, 1977 Homecoming Queen, with Jonathon Hicks, Bearer of the Crown, and Lisa Wells, Bearer of the Roses.



The "Alpha Zee Delta" Bug.





**“The Twenties and All That Jazz!”**

Saturday loomed bright and beautiful as the day's activities got underway with the traditional Homecoming parade. Theta Chi's of the past: Jack Dempsy, Al Jolson, and the Lone Ranger were seen portraying a very familiar scene during the early years of 1900, *an evening by the radio*, in this case WOX. Theta Chi placed first in front of Phi Sigma Epsilon. Aboard the Phi Sig float, Jesse Koon and Jennifer Crouse demonstrate the art of dipping while the other second place float, Zeta Tau Alpha, *strikes up the band* for flappers to flap by. Also taking first place honors was the entry made by Alpha Gamma Delta, who wisely advised Glenville to "make a quick getaway."

Following a picnic luncheon on the lawn of Jenkins Hall, the Orange and Black rallied to record a conference victory over the Glenville Pioneers with a score of 28-21. Halftime included the presentation of the Homecoming Court and entertainment by the Wesleyan Band. Homecoming Weekend concluded on Sunday morning in Wesley Chapel as the congregation listened to Lt. Col. Theodore J. Wilson, a 1958 Wesleyan graduate.





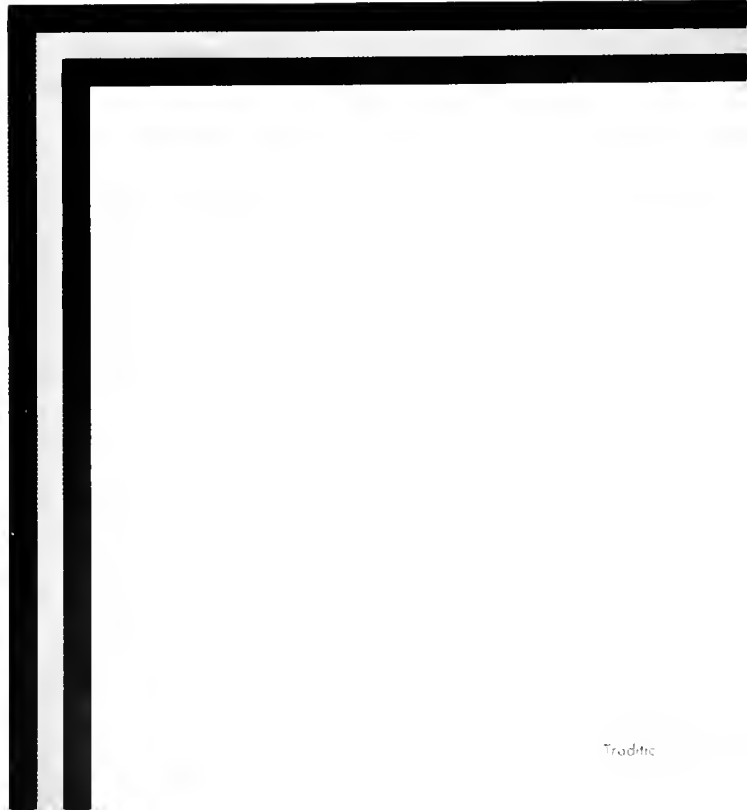





## A Traditional Approach

The annual observance of a tradition enables us to join hands with the past. Meeting together at this season of the year to decorate our halls with greenery, we link ourselves with a custom that spans many centuries. Hanging the green is an ancient English custom, boughs of green stood as a symbol of hope and peace. When the Christian gospel reached the shores of Great Britain, some of the early rituals were blended with the resplendent celebration of the coming of the Prince of Peace. The custom of decorating the walls with greenery continued to take on new meaning under Christian influence, as a part of the Christmas celebration. Thus, the practice of hanging mistletoe, holly, and ivy over doorways and upon walls has been handed down from pagan times and has become, through the centuries, an inte-

gral part of our Christmas observance. We hang the green at Wesleyan from year to year to signify the official opening of the Christmas season on campus. Let us hang the green:

*LAUREL* . . . The ancient Romans used the laurel as an emblem of peace, joy, and victory.

*MISTLETOE* . . . The sacred possessor of magical powers.

*IVY* . . . An ever-growing, ever-clinging vine, a symbol of our immediate constancy and future concern.

*HOLLY* . . . The holly leaves represent the crown of thorns worn by Jesus on the cross. The red berries symbolize the drops of blood. merry christmas!







# Black Awareness Week: Julian Bond

This year marked the fifth anniversary of the newest Wesleyan tradition. Each year in the spring the Black Students' Coalition sponsors Black Awareness Week. During this week a number of activities were planned for the entire campus community. This year these events included a presentation of the movie *Souther*, sickle cell anemia tests administered by Barnhart Memorial Health Center, and a coffeehouse featuring members of the Black Students' Coalition.

Possibly the highlight of Black Awareness Week was the appearance of Senator Julian Bond of Georgia. Senator Bond's lecture, "*America What Next?*" was delivered Saturday preceding a reception in the Chambers Lounge of Martin Religious Center. Also addressing the campus community was Ida S. Baker. Mrs. Baker participated in a panel discussion involving various members of the Wesleyan staff and guests of the college.







*The Black Students' Coalition  
would be greatly honored to have you  
attend a lecture and reception  
for  
Senator Julian Bond  
at  
John Wesley Chapel  
West Virginia Wesleyan College  
Buckhannon, West Virginia  
March 31, 1979 at 8:00 P.M.*



## Spring Sing '79

The 1979 academic year proved to be one of nostalgia, as both Homecoming and Spring Weekend generated fond memories of past years. Spring was greeted at Wesleyan by *old fashioned love songs*. As traditionally done, the weekend was begun by the coronation of the Spring Queen. This year that honor was given to senior Carolyn Martin, an art major from Charleston. Carolyn's court consisted of Freshman Attendant Karyn Flowers, Seniors Barb Salter, Jenny Crouse, Barb Myers and Sue Spears, Sophomore Attendant Becky Burgess, and Junior Attendant Sarah Mangus. After being crowned, Queen Carolyn sat in her throne smiling to everyone who appeared to serenade her.





### ***Just an Old Fashion Love Song***

A queen, a mistress of ceremonies, the Concert Chorale, thirteen competing groups and two groups singing just for fun was the cast of Spring Sing '79. Lu Ann Goldizen resided as mistress of ceremonies as the Spring Court and audience were entertained by a large variety of love songs, sung by thirteen diverse groups. In the men's division, *Albatross*, under the direction of Jeff Haight, placed first, in front of *Phi Sigma Epsilon* and *Theta Xi*. The women's division also saw an independent group as the first place singers. *Affectionately Yours*, directed by Rachel Swanson took first place honors by singing about "That Certain Feeling." Second and third went to *Alpha Gamma Delta* and *Sugar and Spice*.



Albatross — First Place



Phi Sigma Epsilon — Second Place



Affectionately Yours — First Place



Alpha Gamma Delta — Second Place



Theta Xi — Third Place



Sugar and Spice — Third Place





Rev. Charles Echols



Rachel Swanson



Bob Wilkins



Meg Risinger

## The Other Graduation Ceremonies

### Baccalaureate

*Go then, for there is a noble commission given to you. Because of the special gifts with which you have been endowed, because of the nature of those gifts by the spirit of Wesleyan, you are hereby commissioned to go out into the world — to make a difference — to change it for the better — to enrich it with your own brand of creative goodness — to redeem it when it falters. Go then, and God bless you!*

Baccalaureate is one of the other graduation ceremonies.

This year the Baccalaureate sermon was delivered by *Rev. Charles E. Echols*. Rev. Echols delivered his sermon, "Something Like A Star" to members of the graduating class and their families. Three members of that class received senior awards.

To *Bob Wilkins*, Marvin H. Carr III presented the Francis Asbury Award. *Rachel Swanson* was awarded the Sheridan Watson Religious Life Influence Award. Finally, *Meg Risinger* received the William B. Hatfield Arts Award.



# Pinning

For some graduation is anti-climactic, anti-climactic because their real achievement is honored the day before commencement services. "How come," of course you mean "why does this seem to happen?" The answer we are speaking of senior nursing majors and possibly one of the most respected accomplishments on Wesleyan's campus — the completion of the four year nursing program. Compared to graduation, in many ways, the pinning ceremony is a more sentimental one, as is the sophomore ceremony of Capping. The pinning ceremony comes across almost as a family affair, with members of the nursing family taking part. For instance, how many tears built up as Doris Godsey, a nursing instructor, pinned her daughter Sue? or as Barb Myers sang "The Way We Were" and how many fond memories were brought back by Cathy Stifter's "Reflections"? drug cards, care plans, blue uniforms and 5 a.m. mornings, all fitting the scheme of requirements that provide the means to this end.



*Bicentennial*  
★ **MOTEL** ★

*Parsons  
Souder's*

*Bobcat  
Lounge*

J.D. HINKLE & SONS  
RUSTIC FENCE

BUCCA

Fine D.

**CONGRATULATIONS  
WESLEYAN  
SENIORS**

## Anticipation

As the last comprehensive final was being completed and as the last paper was being turned in the Wesleyan community prepared for perhaps its most important tradition . . . Commencement. Everywhere signs of congratulations and preparation could be seen.

And everybody celebrated. Starting with the members of the senior class itself. One of the biggest of these celebrations was that of the Senior Party, given and organized by several members of the class, including *Disco Gus Godsey*, who kept parts of the Bicentennial and the senior class *grooving to the beat of accomplishment*. But the graduates were not the only ones seen celebrating. When Saturday arrived, it was the parents' turn, celebrating their sons' and daughters' completion by attending the Senior Parent Banquet. Not to be left out, Wesleyan's future graduates also celebrated by spending those last *good times* with the brothers, the sisters, their friends.

Of course, anticipation also includes planning. In this case planning seemed to revolve around where to go next, what to do, and how to get four years of memories packed in the car.



## Worth Smiling About:

Amid all the smiles and tears, all the hugs and cheers, picture taking and gown removal there seemed to be a cloaked person roaming around. This, of course, was the famed undercover yearbook reporter. With ears perked and a tape recorder running the following was overheard as answers to the question — What are you planning to do after Graduation?

"Gonna start looking for a job"

"Med School . . . WVU"

"I don't know"

"Return all my library books"

"Go home and have my mom cook me a real meal"

"I'm gonna travel, all summer . . ."

"Get married"

"Go home, this will be the first time in four years I can spend more than a week with my family"

"Go to grad school"

"PARTY — HARDY"

"Start all over . . . again"

"I have a lot of people to thank and it could take a long time."

"Celebrate!"

"I think I should pray and thank God"

"I'm planning the biggest party New Jersey has ever seen."

"Sort through everything I've seemed to have acquired these past four years."

". . . start making money instead of spending it."

"Take over my father's business."

"Write a lot of letters."

"After Graduation? . . . think I'll go home and take a shower."



# Graduation '79







---

ENTERTAINMENT

---

# BURTON CUMMINGS







**HOME-  
COMING  
CONCERT  
OCTOBER 20,  
1978**

**MICHAEL  
JOHNSON**





**ENGLAND DAN/JOHN FORD COLEY**  
— with special guest —  
**TOM CHAPIN**



**MARCH 20, 1978**





## AN EVENING OF MUSIC





**CINCINNATI  
STRING TRIO**

**EARLY MUSIC  
CONSORT**





# ALL NATIONS DANCE COMPANY





## THE HARLEM GLOBETROTTERS

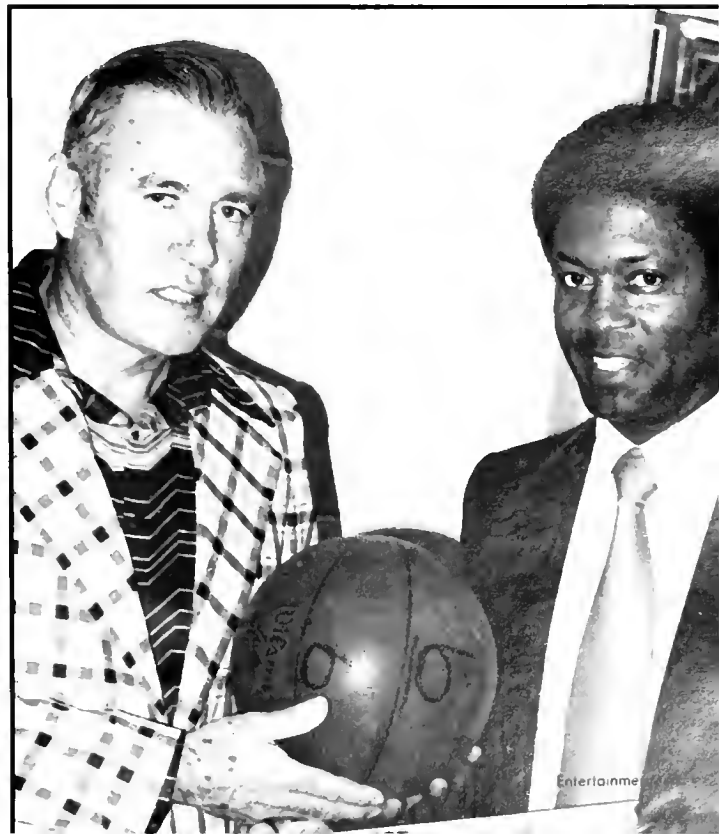
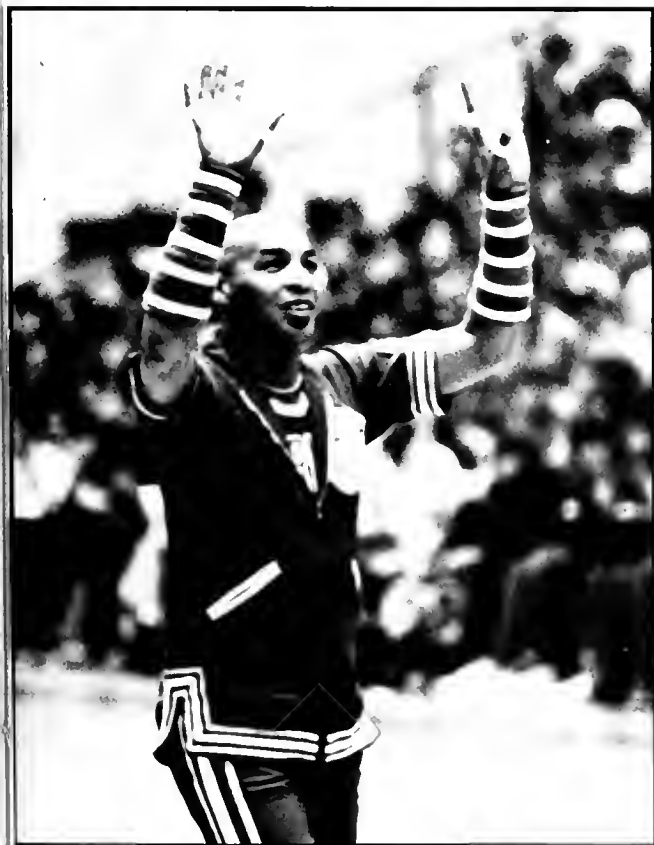





**OPERETTAS...**



# and ONE ACTS . . .





# “JEST AROUND THE BLOCK”





# CHILDREN'S THEATRE



**BERMUDA  
CAMEROON  
CANADA  
INDIA  
INDONESIA  
IRAN  
JAMAICA  
KOREA  
LIBERIA  
NIGERIA  
PHILIPPINES  
RHODESIA  
SINGAPORE**





# INTERNATIONAL FESTIVAL



# 2nd ANNUAL DANCE MARATHON





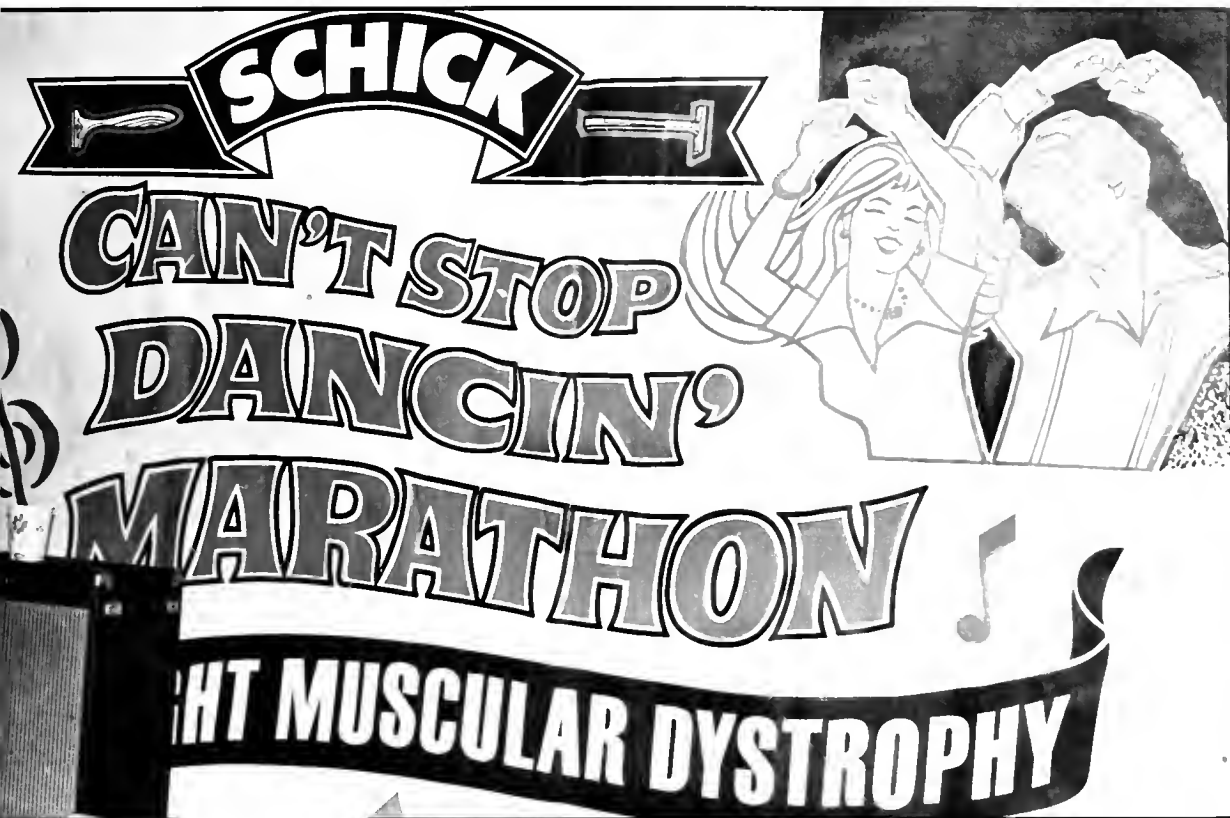

# CCPB AND RHC SPONSORED EVENTS

## Pie-Eating Contest

Winner: Scott Hobson





# Family Feud

Host: Bob Skinner



Winning Family

# Talent and Togas

A Toga Disco Party and  
A Student Talent Coffeehouse

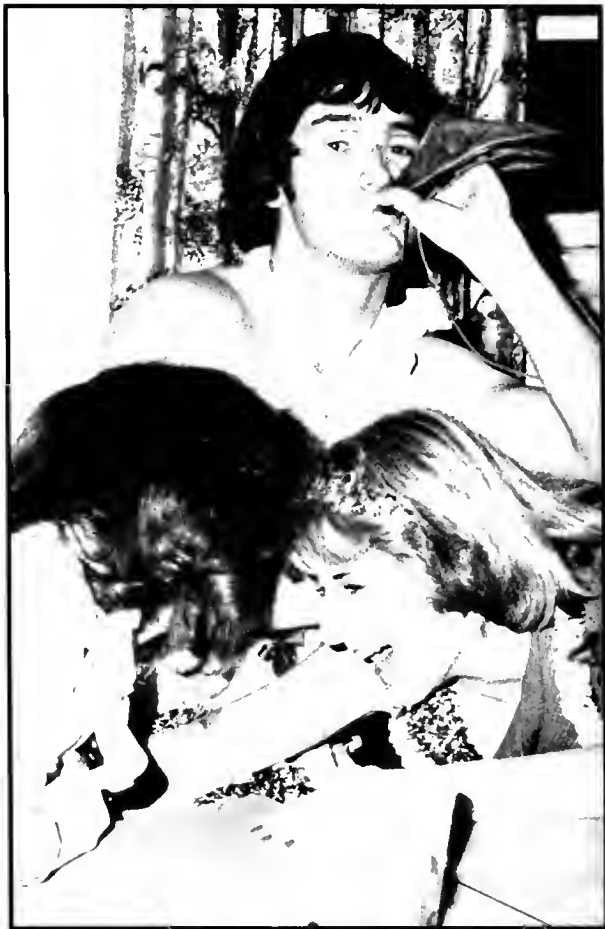



# Disco Fashion Show

Host: David Leech

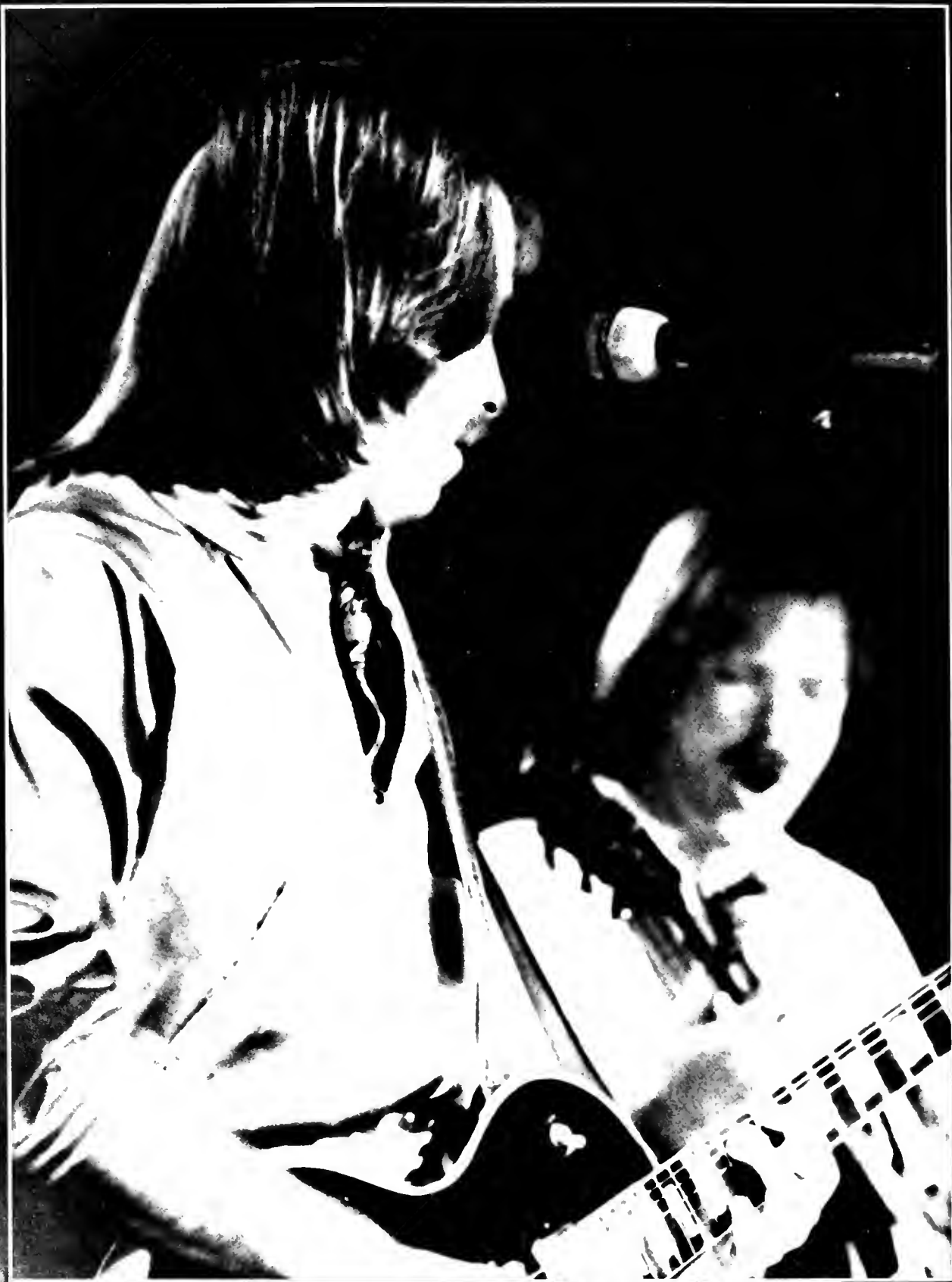



---

SPORTS

---



## Fall Athletics

### Women's Tennis

Linda Spears  
Sue Spears  
Linda Oertel  
Lisa Mitchell  
Jeannine Rose  
Sue Moomau  
Kathy Gary  
Betty Cook  
Diane Ross  
Mary Day  
Coach: Sam Ross

### Field Hockey

Deb Hall  
Theresa Donovan  
Kathy Higgins  
Nancy Kommer  
Sally Large  
Lynn Matz  
Lori Mickle  
Diane Morgan  
Pam Painter  
Amy Stumpf  
Mary Beth Michael  
Sally Ward  
Cindy Commendatore  
Kelli Bartman  
Patty England  
Donna Myers  
Pam Putman  
Deb Storey  
Coach: Caroline Horner

## Soccer

Karl Brand  
Craig Conover  
Brian Edwards  
Drew Gibbon  
Brian Johnson  
Jack Smith  
Alex Sackie  
Isoke Mbongo  
Mike Wagener  
Bemba Balsirow  
Tom Fullowan  
Bob Middleton  
Chris Moore  
Shaun Goss  
Dave Harper  
Walt Reiter  
Calvin Arnold  
Roger Gordon-Martin  
Dan Guthrie  
Bob Hays  
Dave Lapan  
Richard Martin  
Preston Martin  
Jack Vanderclough  
Martin Woodstock  
Matt Offredi  
Coach: Tom Martin

## Team Rosters

Bill McShane  
John Humes  
Don Fleming  
Dale Powell  
Pat McFarland  
Parke Wolfe  
Will Armstead  
Coach: Tom Martin

### Men's Tennis

Mary Ann Balli  
Annette Wiseman  
Bonnie Kilgore  
Mary Beth Michael  
Sue Moomau  
Janice Evans  
Jayne Smith  
Kelly Geary  
Betty Cook  
Nancy Kommer  
Coach: Caroline Horner

### Women's Basketball

Tom Elmore  
Kevin Witt  
Preston Wright  
Mike Komondor  
Tony Branch  
Jerry Free  
Willie Waugh  
Rick Reddecliff  
Geoff Hickman  
Pete Mooney  
Larry Coffey  
Anthony Pryor  
Randy Osburn  
Rich Thomaselli  
Brian Murphy  
Gerry Murphy  
Matt Forrest  
Duane Pitlock  
Randall Brown  
Tom Mason  
Coach: Bob Braine

## Spring Athletics

### Men's Track

## Football

Vincent Mitchell  
Barry Carbaugh  
Steve Kirby  
Dick Hockenberry  
George Claffey  
Larry Coffey  
Paul Kaufmann  
Rick Carrier  
Joe Dotson  
Bill Klenk  
Dennis Berry  
Tony Branch  
John Taylor  
John Kelleher  
Chris Ware  
John Devanney  
Ron Norris  
Rich Thomaselli  
Randall Brown  
Ken Woodie  
Robbie Reed  
Dave Harold  
Jeff Ecklof  
Fred Saunders  
Dan Mahoney  
Eric Davis  
Mike Mastroianni

Steve Zellers  
Andy Kundmueller  
Jim Stewart  
Chris Patella  
Myron Williams  
Roy Norris  
Frank Ciocci  
Mike Hey  
Barry Douthitt  
Danny Williams  
Chris Lyons  
Preston Wright  
Tom Mason  
Mike Salmons  
Jerry Free  
Joe Gordon  
Ron Jenkins  
Ed Spannitz  
Randy Stapleton  
Marvin Dunfee  
John Skolka  
Bobby Graham  
Mike Peery  
Brian Hackenberry  
Jeff Owsley  
Wade Lucas  
Head Coach: Kent Carpenter  
Asst. Coach: Robert Braine  
Asst. Coach: Harold Brooks  
Asst. Coach: Bill Struble

## Cross Country

Gerry Murphy  
Rich Ingraham  
Scott Miller  
Tom Elmore  
Mike Linger  
Brian Murphy  
Ed Crawford  
Anthony Marcucci  
Greg Wriston  
Mike Komondor  
Coach: Hank Ellis

## Golf

Bill Blue  
Scott Musick  
Brad Fenlon  
Jay Robinson  
Alex Withers  
Alan Stealey  
Coach: John Myers

# Team Rosters

Sarah Carr  
Meg Shearer  
Kay Cunningham  
Zoe Gingerich  
Joyce Hawk  
Jill Bergman  
Debbie Hall  
Brenda Smith  
Lynelle Lewis  
Dee Dee Donnelly  
Debbie MacWilliams  
Lori Mickle  
Kim Donnelly  
Sue Godsey  
Pam Witt  
Mary Ann Balli  
Yvonne Bennett  
Tyan Bitetti  
Sally Large  
Terry Donovan  
Coach: Sam Ross

Mickey Tenney  
Vincent Mitchell  
John Barattucci  
Edward McDaniels  
Chris Assmann  
Kevin Bourgeois  
Greg Mezzacapo  
Jim Warner  
Danny Minnix  
Bob Koepka  
Dennis Scates  
Steve Klebart  
Don Babuschak  
Frank Ellis  
David Maybo  
John Beetham  
Jim Gagnon  
Steve Kirby  
Mike Greeley  
Coach: Hank Ellis

John Bates  
Jim Brogan  
Mark Davis  
Rich Cameron  
Tim Dixon  
Mike Cardamone  
Doug Weir  
Mike Williams  
Kenny Nichols  
Dennis Griffin  
Rob Griffin  
Doug Grover  
Coach: Gary Hess  
Asst. Coach: Charlie Miller

## Men's Basketball

## Women's Track

## Baseball

# THE CHAMPIONS

## Women Dominate WVIAA

West Virginia Wesleyan Women's tennis team capped its finest season ever by winning the West Virginia Women's Collegiate Tennis championship at the Charleston Indoor Tennis Center

Wesleyan won three of four singles and two of three doubles matches to finish the tournament with 25 points. Shepherd, who the Lady Cats had lost to earlier in the year, was second with 19. West Liberty was third (12), Morris Harvey fourth (11), Concord fifth (6), Fairmont sixth (3), and West Virginia State and Wheeling seventh (2 each). Davis and Elkins did not score

Freshman Diane Ross, junior Linda Spears and freshman Linda Oertel captured singles titles for the Bobcats, while Oertel and senior Susan Spears teamed up for the second doubles crown and sophomore Betty Cook and freshman Jeanine Rose combined for the third doubles win

Ross and Linda Spears grabbed second in the first doubles

It was a fitting end to a spectacular season for Coach Sam Ross' netters, who finished with an 8-2 record (losing to WVU and to Shepherd)



**First Row:** Linda Spears, Sue Spears, Linda Oertel, Lisa Mitchell, Jeanine Rose **Second Row:** Sue Moomau, Kathy Gary, Betty Cook, Diane Ross, Mary Day, Coach Sam Ross



Freshman Jeanine Rose, junior Linda Spears, and senior captain Sue Spears exemplified the versatility of the team that dominated the WIAA throughout the entire season.



The proficiency of Linda Spears' serves secured a singles title in the WIAA tournament.



Freshman Jeanine Rose mastered backhand and put a solid team in a 9-0 equipment.

# Dr. Martin Directs Team to Outstanding Season



**First Row:** Bill Kennedy, Jack Vanderclock, Isoke Mbongo, Dan Guthrie, Craig Conover, Bemba Balsirow, Mike Wagener, Martin Woodstock, Karl Brand, Matt Offredi. **Second Row:** Brian Edwards, Roger Gordon-Martin, Bob Hayes, Preston Modlin, Calvin Arnold, Bob Middleton, Brian Johnson, Steve Bowen, Dave Harper, Dave Lapan, Coach Tom Martin. **Lower Left:** Alex Sackie **Lower Right:** SENIORS — Mike Wagener, Isoke Mbongo, Karl Brand, Brian Edwards, Craig Conover

# SOCCER ALL AMERICAN

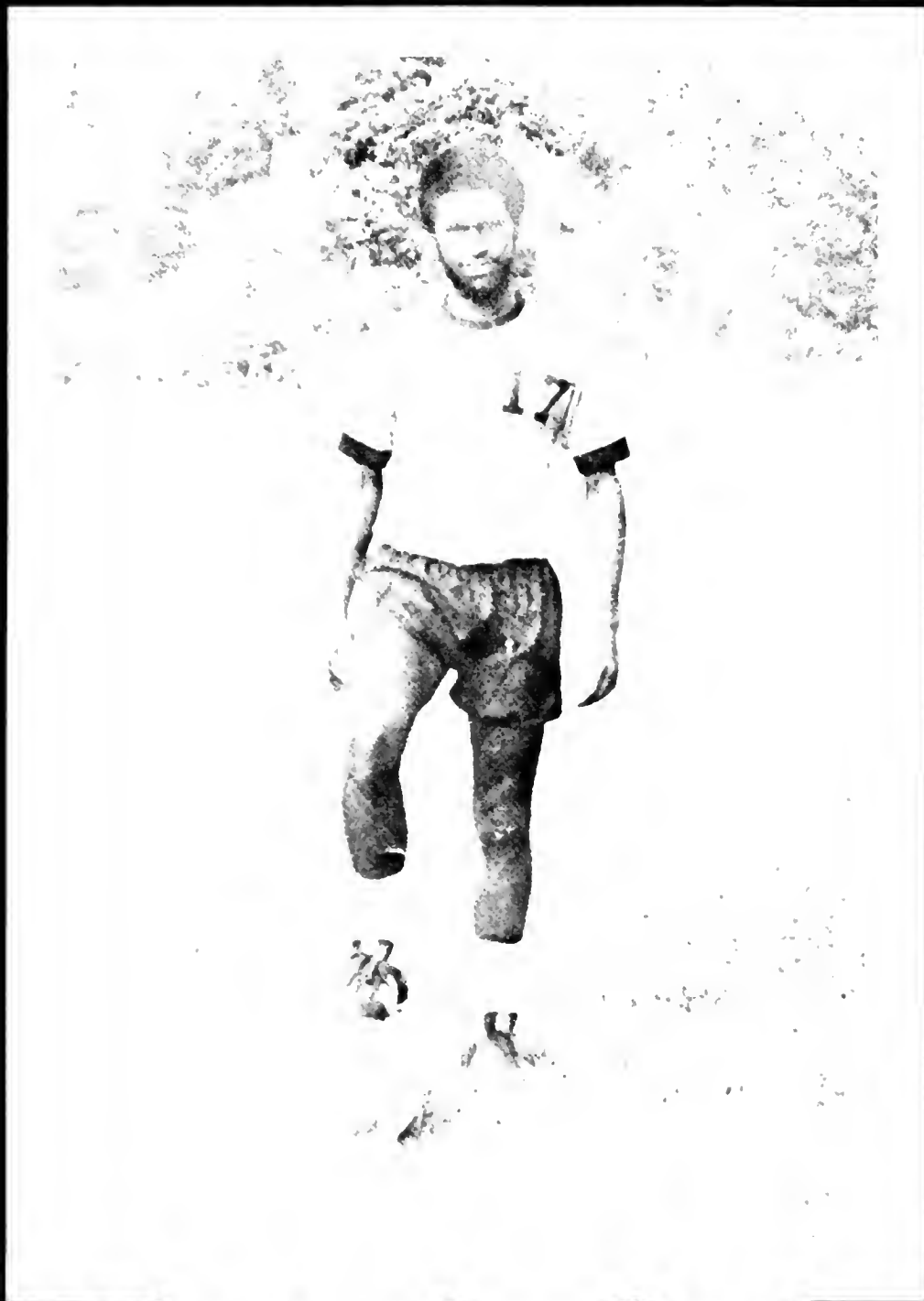

**MARTIN WOODSTOCK**







**Top:** Freshman sensation *Martin Woodstock* demonstrates his *All-American* skills to the misfortune of the West Liberty opponents which were demolished 4-0 **Center Left:** Forward *Karl Brand* hustles to gain possession from the West Liberty opponent **Center Right:** Dr. *Thomas Martin* instructs the team during the Washington and Lee indoor tournament **Left:** Midfielder *Mike Wagener* approaches the opposition with timing and finesse **PAGE 88 — Top Left:** Senior co-captain *Mike Wagener* maintains eye contact for a strategic attempt to score a goal during the Frostburg State game **Top Right:** Midfielder *Brian Edwards* performs pregame agility drills at the Frostburg State game **Lower Left:** Defensive ace *Dave Lapan* secures control to jab the ball during an encounter with an opponent **Lower Right:** *Tom Fullowan* proceeds downfield to set up a goal against *Bethany*

# Women's Impressive Start Evolves to Disappoint- ing Season

**Top:** Team members Sally Large, Terry Donovan, Beth Gikakus, and Mary Beth Michael advance to challenge Marietta College players in which Wesleyan succeeded shutting out the opposition. **Middle:** Dianne Morgan attempts to prevent her opponent from gaining territory with a blocked shot. **Bottom:** Pesky Lori Mickelle succumbs to the Frostburg State opponent's possession. **PAGE 91 — Top Left:** Freshman standout Mary Beth Michael intently watches the action in her designated position of the field. **Top Right:** Senior Nancy Kommer and teammates prepare for battle against Frostburg State. **Middle Left:** Kathy Higgins tumbles to the ground in the midst of Davis and Elkins' players avoiding any opponents' hockey sticks. **Center:** Sophomore Kathy Higgins maintains eye contact in preparation for encounters with the opposition. **Middle Right:** Persistent Beth Gikakus outstretches to assist teammates for possession during the Washington and Jefferson game. **Lower Left:** Experienced goalie Lynn Matz performs the necessary skill to keep the ball in live play. **Center Right:** Peering over the players is Coach Caroline Horner desiring to witness a score for the team.





# Cross Country Has Repetitive Season

## Injuries Plague Runners



**Top Left:** Rich Ingraham, Mike Linger, Tom Elmore (Sherwood Kerns Memorial Award Recipient), and Scott Miller anticipate their performances at the Wesleyan Invitational during Homecoming **Top Right:** Running enthusiast, coach Hank Ellis, performs this daily exercise before running **CROSS COUNTRY TEAM — First Row:** Scott Miller, Pat McFarland, Tom Elmore **Second Row:** Coach Hank Ellis, Gerry Murphy, Rich Ingraham, Mike Komondor (Missing — Captain Brian Murphy) **PAGE 92 — Top Left:** Strenuous workouts were inconsistent due to team members' injuries throughout the season **Top Right:** "The Canadian Horse", alias Gerry Murphy, approaches the finish line victorious to a standing ovation from the Homecoming crowd during the Wesleyan Invitational **Bottom:** Off and running after coach Hank Ellis fires the gun to start the Wesleyan Invitational during the halftime of the Homecoming football game are the four teams participating







# THE WVIAC'S BEST



YOU'VE COME A LONG WAY BABY! **Kneeling:** Nancy Skidmore, Debbie Carver, Jenny Berry, Susan Schellhase, Beverly Chambers, Phyllis Carper





# COFFEY LEADS FOOTBALL



**First Row:** Don Babuschak, Larry Coffey, Ken Woodie, Preston Wright, Rich Thomaselli, Myron Williams, Joe Dotson, Roy Norris, Danny Williams, Mike Salmons, Fred Saunders, Chris Patella, Bill Klenk, Steve Kirby, John Skolka. **Second Row:** Dede Donaldson, Jeff Owsley, Mike Hey, Dave Chipps, Randall Brown, John Taylor, John Suitch, Mike Mastroianni, Robbie Reed, Vincent Mitchell, Rick Carrier, Frank Ciocci, Ron Jenkins, John Kelleher, Joe Gordon, Steve Jones, George Claffey, Chris Lyons, John Bowen. **Third Row:** Eddie Smith, Assistant Trainer, Vernon Louk, Manager, Tony Lindeman, Assistant Trainer, Steve Zellers; J. K. Milliken, Vic Oprisch, Tim Tosh, Bobby Lamond.

Sophomore Larry Coffey set two new school records to lead Coach Kent Carpenter's football squad to a 6-3-0 slate and their second consecutive winning season. The Delray Beach, Florida native rushed for 1159 yards on 218 carries to break the old rushing mark of 1004 yards set by Steve Vannoy in 1975. Coffey captured the WVIAC rushing championship and has been ranked among the top five rushers in both the NCAA and NAIA.

In addition to breaking the season rushing record, Larry also broke the single game rushing record with a 218 yard performance against West Virginia Tech. The old record was 203 yards by Bill Wood in 1959 against Mt. Union.

Coffey was not the only performer to set new school records. Quarterback Vincent Mitchell, also of Delray Beach, Florida, set the new record of touchdown passes in a season. The speedy junior hit on nine TD passes to break the old record of seven set by Bernie Bartek in 1959. Sophomore place-kicker George Claffey set four new records with most field goals (5), longest field goal (47), most extra points (21), and most extra point

# SQUAD TO 6-3-0 RECORD



ennis Beery, Dave Harrold, David Rose, Randall Brown, Tony Branch, Leon Cash, Eric Davis **Fourth Row:** Barry Carbaugh, Bob Kranitz, Mike Peery, Randy Stapleton, Barry Douthitt, Andy Kundmueller, Mark Mlack, Jerry Free, Brent Ferris, Mark Kelly, Brian Lamond, Roy Morris, Marvin Dunfee, John Devanney, John Cervino **Fifth Row:** Jerry Bruno, Brian Hackenberg, Jeff Ecklof, Dick Hockenberry, Jim Stewart, Dan Mahoney, Randy Stilgenbauer, Ed Spannitz, Tom Mason, Wade Lucas, Dan Mallett

tempts (25). Bill Klenk, sophomore cornerback from Bridgeport, set new records for interception return yardage in a season and a game. Klenk returned enemy aerials for 16 yards, including a 57-yard return against West Virginia State.

In addition to Coffey, Mitchell also had an outstanding rushing season with 525 yards on 131 carries. Senior Rich Thomaselli, hampered by ankle injuries the entire fall, picked up 250 yards on 77 tries.

Eight seniors played their last season for the Cats. Offensive tackle Roy Norris, Thomaselli, tight ends Joe Dotson and Mike Salmons graduate from the offensive unit, while our year standouts Fred Saunders, Myron Williams, and Chris Patella leave the defense. These eight players suffered through hard times at Wesleyan, but became the rock for the new foundation of winning football at the college. With two consecutive winning seasons under his belt, Coach Kent Carpenter has gotten the Cats back in football.

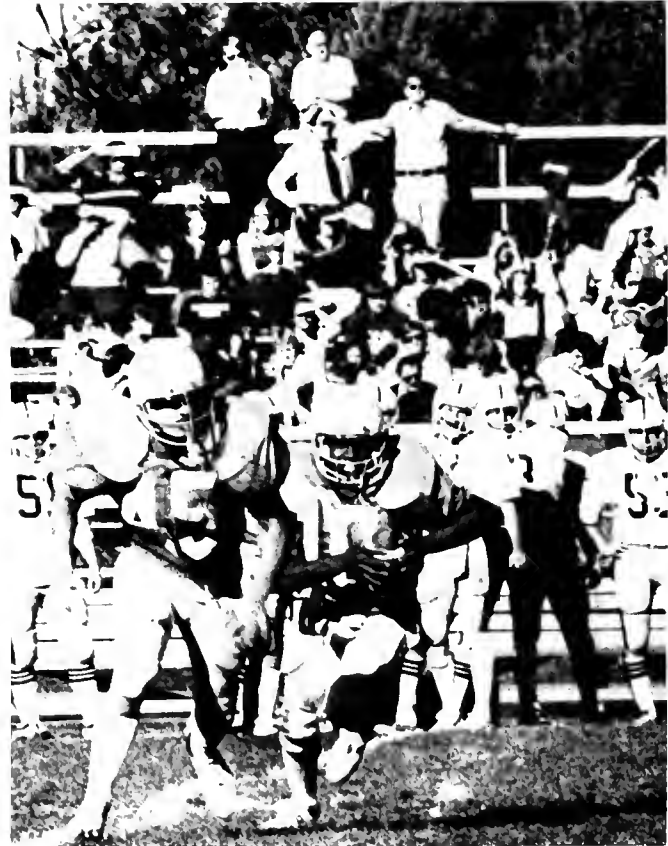

**Top:** Dynamic runningback Larry Coffey eludes Shepherd's defense for considerable yardage in the Cats' heartening 16-13 setback to the eventual Northern Division Champions **Lower Left:** Quarterback Vincent Mitchell scampers for yardage against Glenville State during the Homecoming game. Mitchell keyed the victory passing for two touchdowns and running for another in the 28-21 win. **Lower Right:** Senior Rich Thomaselli prepares to encounter Glenville's defense with Mitchell trailing

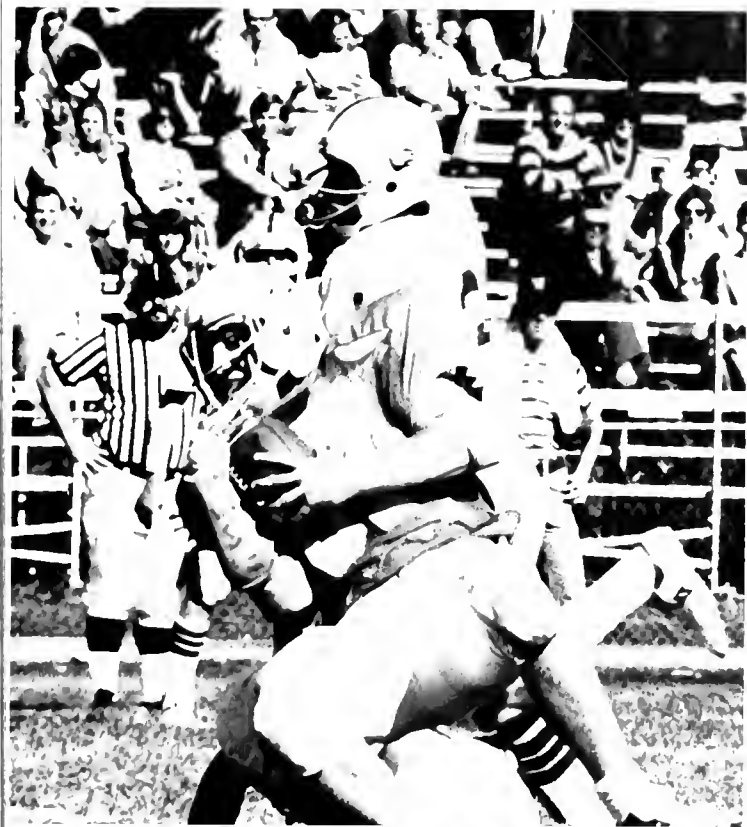

**Left:** Freshman Jerry Free secures the pigskin tumbling into the end zone for another touchdown in Wesleyan's Homecoming victory **Lower Right:** Scurrying for his second touchdown is Preston Wright in Wesleyan's 34-21 win against Salem College. Wright's touchdown pass receptions allowed Mitchell to surpass the old record of touchdown passes in a season **Bottom:** Vincent Mitchell's precise execution to four year starter Rich Thomaselli avoided a setback on Glenville's blitz.

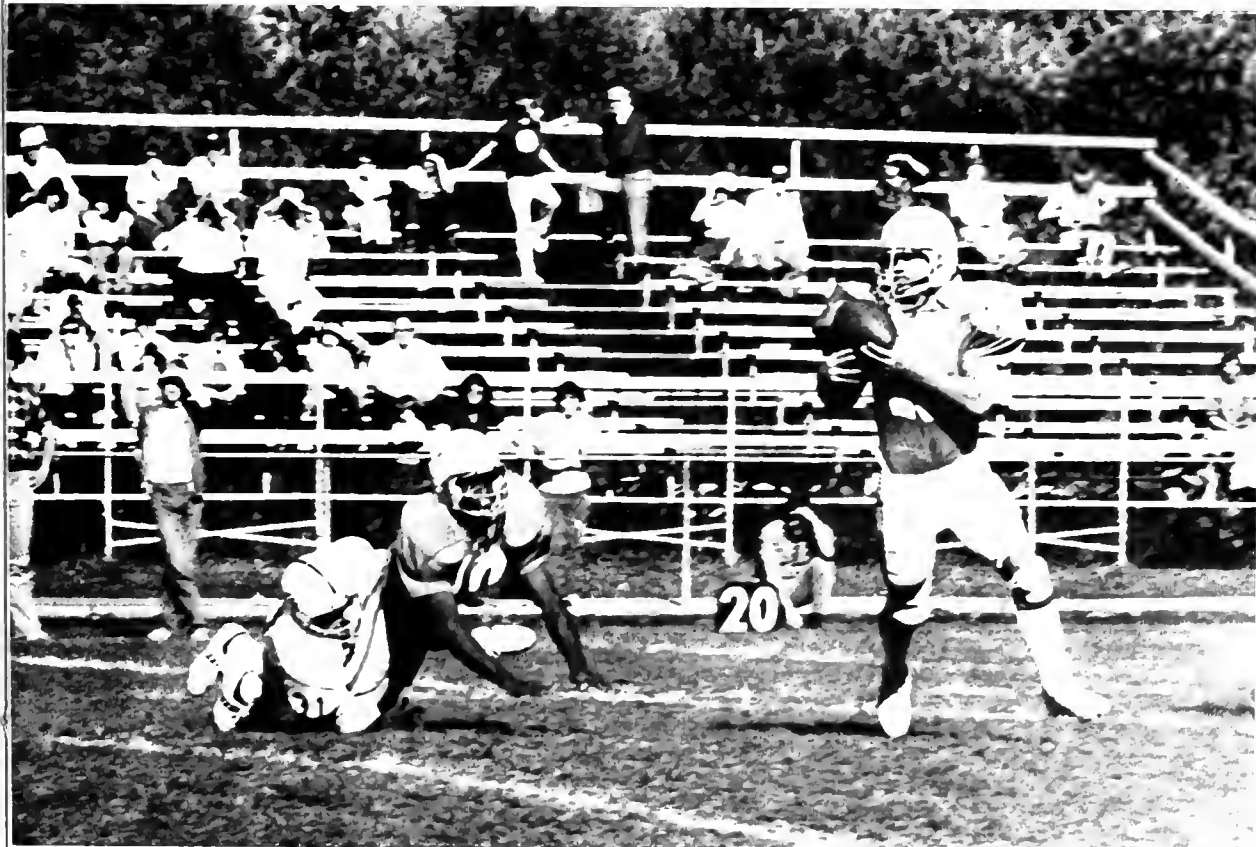



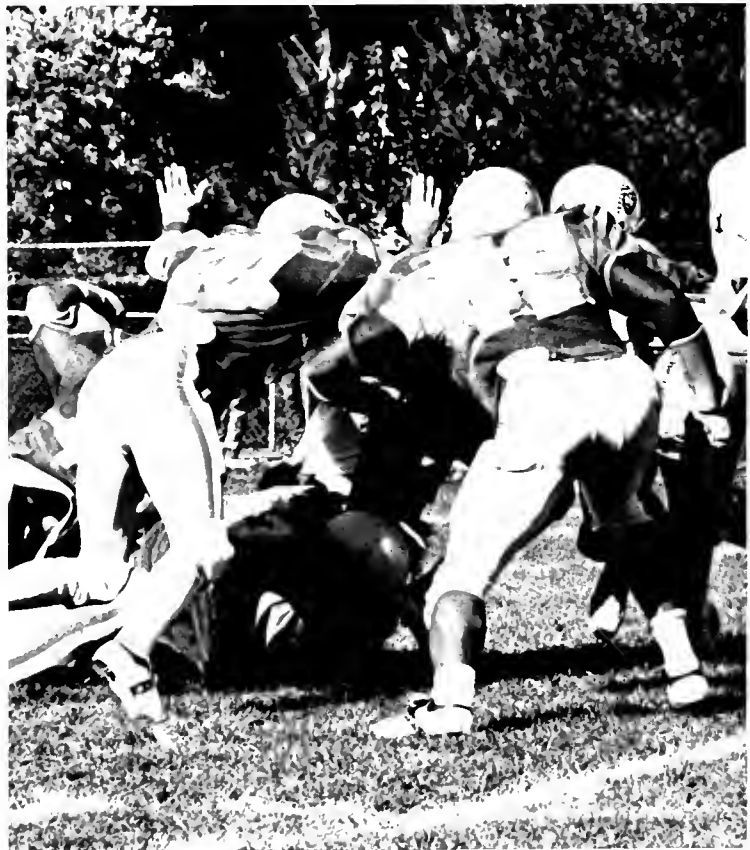
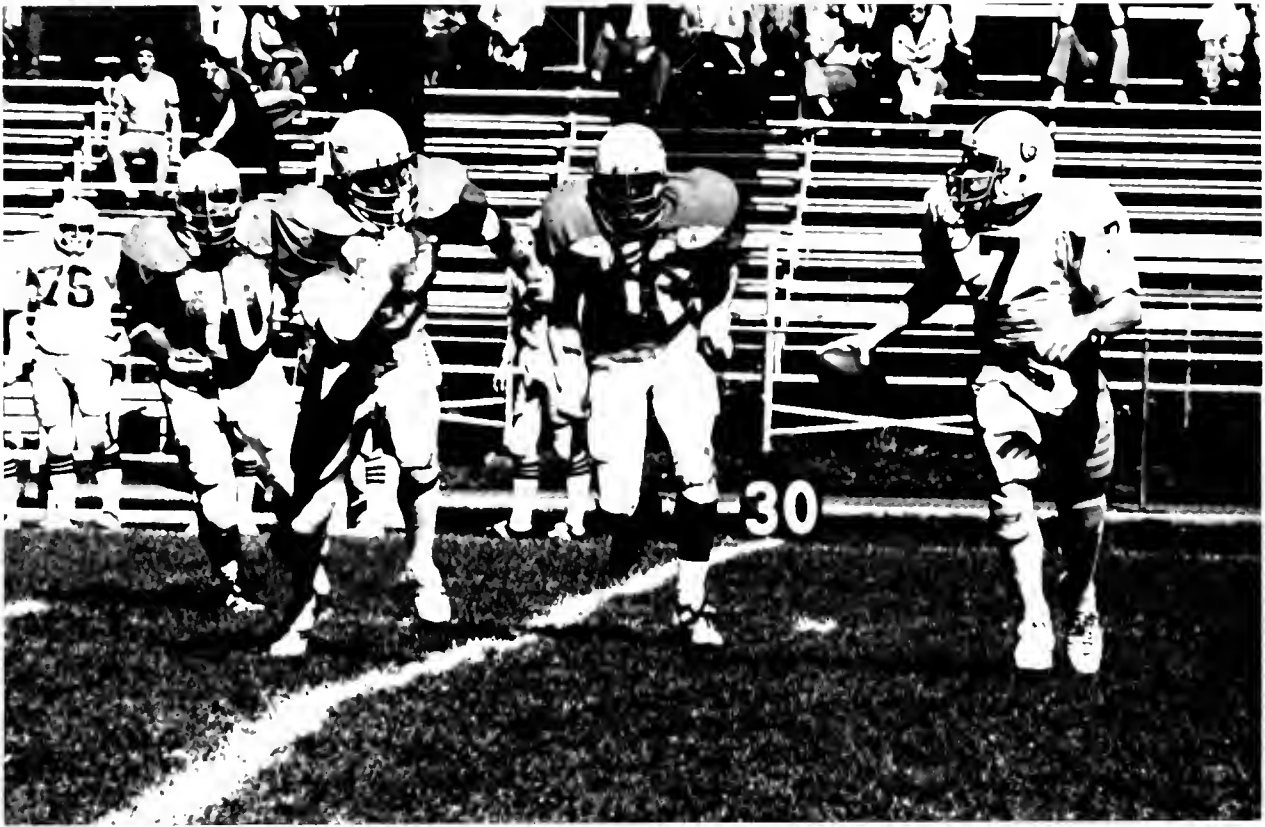

**Top:** Senior defensive unit featuring Chris Patella, Fred Saunders, and Myron Williams pursue Glenville's quarterback to prevent a pass attempt. **Lower Left:** "THERE AIN'T NO SUCH THING AS A FREE LUNCH," is the philosophy behind the Cats' two consecutive winning football seasons. **Lower Right:** Another sack for Wesleyan's sparkling defense, this time Glenville State's quarterback being the victim



**Left:** Consistency for the 'Cats throughout the season was the defense with Danny Williams assisting Fred Saunders and oncoming Chris Patella to devastate Glenville State's offense behind the line of scrimmage **Lower Right:** Coach Kent Carpenter dictates the necessary defensive maneuvers to Chris Patella and Danny Williams, both four year defensive standouts. **Bottom:** Dazzling punt return artist Rick Carrier returns a punt during the Wesleyan-Glenville State Homecoming game Carrier was the leading punt return and kickoff return player for Wesleyan.



# Seniors Endure Four Year Campaign



**Top:** SENIORS — Danny Williams (181), Fred Saunders (63), Joe Dotson (88), Chris Patella (70), Rich Thomaselli (45), Mike Salmons (86), Roy Norris (74), Myron Williams (72) **Lower Left:** Specialty teams student coach Vernon Louk designates the rehearsed lineup **Lower Right:** Trainer Mark Gardner with Dr. Robert Chamberlain perform the needed attention to injured J. K. Milliken



# Women Complete Toughest Schedule in the School's History



**First Row:** Bonnie Kilgore, Mary Ann Balli, Annette Wiseman. **Second Row:** Mary Beth Michael, Sue Moomau, Janice Evans, Jayne Smith. **Third Row:** Kelly Geary, Betty Cooke, Kelly Bartman, Nancy Kommer.

Five years ago, Wesleyan began its initial season in women's basketball. The Bobcats were behind other schools who had the program for several seasons. In 1979, however, Wesleyan is behind very few schools and is coming closer to becoming the number one team in the state.

The Cats under Caroline Horner posted a 16-5 record this winter against the toughest schedule in the school's history. They again finished second to Morris Harvey in the WVIAA and placed fourth in the season-ending tournament after being upset by Davis and Elkins and West Liberty.

The Orange and Black had several great victories during the 1978-79 campaign, but perhaps the highlight of the season came in a 104-101 overtime victory over Marshall University in Huntington. Sophomore forward Betty Cook and senior center Janice Evans combined to lead the Bobcats to their greatest in women's basketball short history.

Other tough victories came over Davis and Elkins, Alderson-Broadus, Salem, Fairmont State, Frostburg State, Marietta, West Virginia Tech, West Liberty, Wheeling, West Virginia State, Concord, and Glenville State.

There were disappointing losses including heartbreaking defeats from Virginia Tech and West Virginia University. The Bobcats had chances to win both games, but fell short at the buzzer.

Wesleyan will miss Janice Evans badly next year as she graduates after having two outstanding seasons. However, the rest of the squad will return which should mean that the Cats will continue their battle for the number one spot in the state.

## Evans' Two Year Reign in the WVIAA Comes to an End



**Top Left:** Standout Janice Evans tries to control the opening tip against West Virginia State College. **Top Right:** Aggressive junior Mary Beth Michael pulls down a rebound for the Lady Cats in the Fairmont State Feaster Center as Wesleyan won the hard fought contest. **Lower Left:** West Virginia State College's defense is ineffective on center Janice Evans whose impressive style led the scoring and thus another victory for the Lady Cats.



**Above:** Maintaining position to rebound is the familiar domination of overpowering center Janice Evans against Alderson-Broadus College. Sophomore sensation Betty Cook awaits the rebound from Evans to begin the fast break. **Above Right:** Mary Ann Balli's jump shot to put the Lady Cats two more points ahead of Morris Harvey during the first half at the Eddie King Gymnasium did not prevent the perennial WVIWA women champions from coming back to defeat Wesleyan.

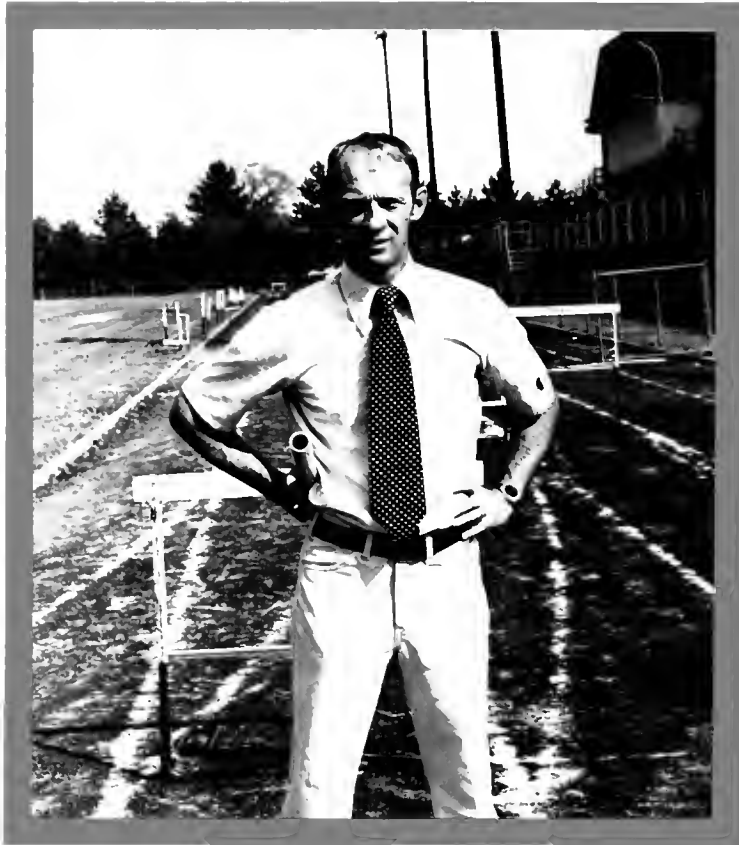

**Top:** FOOTBALL — Harold Brooks, Bob Braine, Mark Gardner, Bill Struble, Kent Carpenter (Head) **Lower Left:** WOMEN'S TRACK AND TENNIS — Sam Ross **Lower Right:** MEN'S TRACK — Robert Braine **PAGE 107 — Top Right:** MEN'S TENNIS AND SOCCER — Thomas Martin. **Center:** WOMEN'S FIELD HOCKEY AND BASKETBALL — Caroline Hörner **Top Right:** MEN'S BASKETBALL — Gary Hess. **Bottom:** TRAINERS — Mark Gardner, Tony Lindeman, Dede Donaldson

**Wesleyan Features  
Two Coaches of the  
Year in the WVIAC  
*Dr. Thomas Martin* —  
Soccer  
*Dr. Robert Braine* —  
Track**



# NAIA DISTRICT

After nineteen years, the drought has ended. After coming so close for the past two years, the frustration has ended. After eight years, Fairmont State's domination of the West Virginia Intercollegiate Athletic Conference in basketball has ended. During the past four years West Virginia Wesleyan has been coming back in basketball. Memories of the institution's domination of the sport in the late 50's and early 60's were returning. Still, the Bobcats had not reached the top. In 1979 the drought and frustration ended. As singer Al Stewart sings in his award winning hit, "It Was the Year of the Cat."

The Bobcats have returned and returned in a very big way. After struggling during the early part of the season, the Cats caught fire, winning the conference title and going to Kansas City for the NAIA Tournament, the first time since 1960.

The keys to the success were rather simple. The Bobcats had talent, a lot of class, and togetherness. Their goals were simple — win the conference and go to Kansas City.

It was not as easy as it sounds. Disaster struck the team in the second game of the season when sophomore guard Mike Williams broke his foot. The squad did not have an abundance of depth, and everyone in Buckhannon felt that the Cats had to stay healthy to win.

Everyone in the Upshur County community also knew that John Bates, Mark Davis, and Jim Brogan were great basketball players. But could they do it alone? That answer came quickly when Fairmont State made its first trip to Buckhannon. The Falcons were ranked fifth in the nation and were heavy favorites to win the conference again.

The contest was a hard fought one and Bates, Davis, and Brogan were having their usual outstanding games. However, Fairmont's premier center Harvey Austin found an unpleasant surprise. Wesleyan's 6-8 center Tim Dixon was a lot better and much more aggressive which made Fairmont's explosive inside offense become somewhat ineffective. While this was happening, point guard Rich Cameron, a spot player last season, took control of the offense and before anyone realized it, the Bobcats waltzed by Fairmont 81-68. Cameron had scored 14 points during the last five minutes, and a lot of people's questions about the Cats were answered.

Of course, as usual the Bobcats lost their next two conference games, which put them behind Fairmont again. However, instead of folding, the squad pulled together winning 12 straight conference games to go back on top the WVIAC standings. With Bates and Davis scoring 20 points per game apiece inside and Brogan blazing the nets from the outside, the Wesleyan offensive machine became almost impossible to stop. Cameron continued his brilliant play and Dixon steadily contributed 10 points each night. Hess also found another piece of gold in Mike Cardamone, a pesky 5-10 guard, who led the team in steals. All of this had many conference coaches calling the Bobcats the best offensive team to play in the conference in 15 years.

There were tough games in the 12-game winning streak, but the contest that put the Cats in first place for good came in the Fairmont State Feaster Center. Thirty-five hundred fans were ready for another classic showdown, but what they saw was a new champion methodically defeat the old one. Cameron again killed the Falcons down the stretch, while the rest of the squad continued its fine play. Hess' squad continued winning after the Fairmont encounter with the lone exception, a one point loss to Alderson-Broadus. Finally, on February 19, the Cats clinched the title downing Wheeling 78-62 in the northern panhandle. Goal number one had been reached.

For the past two years, the Bobcats had won the WVIAC Tournament Championship and most observers felt they would win it again. After an easy 93-71 victory over Salem, the Bobcats faced old nemesis Morris Harvey. For the past two seasons, the Cats had eliminated the Golden Eagles from the tourney and ended their season. In 1979, however, the tables would turn, and Morris Harvey would return the favor to Wesleyan. It was another classic semi-final game, with neither team leading by more than four points. Morris Harvey wanted this game very badly. They were figured to be a championship contender but saw several injuries reduce them to mediocrity. With all players back in the line-up they wanted to redeem themselves by winning the tournament. After changing leads all night, the Eagles prevailed 71-70 despite great efforts by Rich Cameron and Mike Williams, who had returned to the squad after his season long injury.

After defeating Wesleyan, Morris Harvey needed only one more win to advance to the District 28 playoffs against the Cats. However, while Morris Harvey was winning, there was another team who was wearing the glass slipper. Concord and its 6-4, 245 pound center Will Johnson had come out of nowhere to reach the finals, and before Morris Harvey could regain its composure the cinderella Mountain Lions waltzed by them for the title.

So it was Concord and Wesleyan in the playoffs, and many people wondered if the Orange and Black would come up short again. That question did not take long to answer as the Bobcats crushed the Mountain Lions in two straight to reach their second goal — go to Kansas City.

As usual, Mark Davis was phenomenal in the playoffs hitting every shot in sight. He led all scorers with 20 and 25 points in each game, while John Bates grabbed 30 rebounds in the two games. Cameron and Brogan hit from the outside, and Dixon kept Concord's Will Johnson from doing what he does best — score.

Wesleyan's draw in Kansas City was ninth ranked St. John's of Minnesota. The Johnnies brought a 26 game winning streak into the tournament and were in Kansas City for the third consecutive season. They were favored over the Cats, and many people felt that it would be an easy game for the District 13 champs. But as usual, Wesleyan fooled everyone and both teams locked up one of the greatest opening round games in recent NAIA Tournament history. It was an intense battle with neither team able to stay on top. After battling for 39 minutes and 50 seconds the score was tied at 71-71. Wesleyan had the basketball and set up for the last shot. With six seconds remaining Cameron's 12 foot jumper went in and out with one second remaining. Bate's follow up went in and out. Everyone felt that both shots were in, but somehow they were not. The struggle carried into overtime and finally with four seconds remaining St. John's Pat McKenzie swished a 20 footer to lift the Minnesotians to an 83-81 win.

Two players who led them back leave the Wesleyan program and will be sorely missed. Rich Cameron had a tremendous season giving the squad its first real floor leader in over a decade. Mark Davis also closed out his brilliant career. He had endured the frustration of almost winning and enjoyed the reality of the dream coming true — being the champion. Davis scored over 1700 points and finished fifth on the all time scoring list.





**First Row:** Rob Griffen, Rich Cameron, Mike Williams, Mike Cardomone, Ken Nichols **Second Row:** Mark Davis (Captain), Dennis Griffen, Tim Dixon, Doug Weir, John Bates, Jim Brogan

CONTINUED FROM PAGE 108

Of course, with a team championship, comes many individual honors. Bates, Davis and Brogan all earned first team all-conference honors as well as All-West Virginia selections. Bates finished in the top ten in rebounding in both the NCAA and NAIA while Cameron and Williams received All-WVAC tourney awards.



## Davis Becomes Fifth on the All Time Scoring List

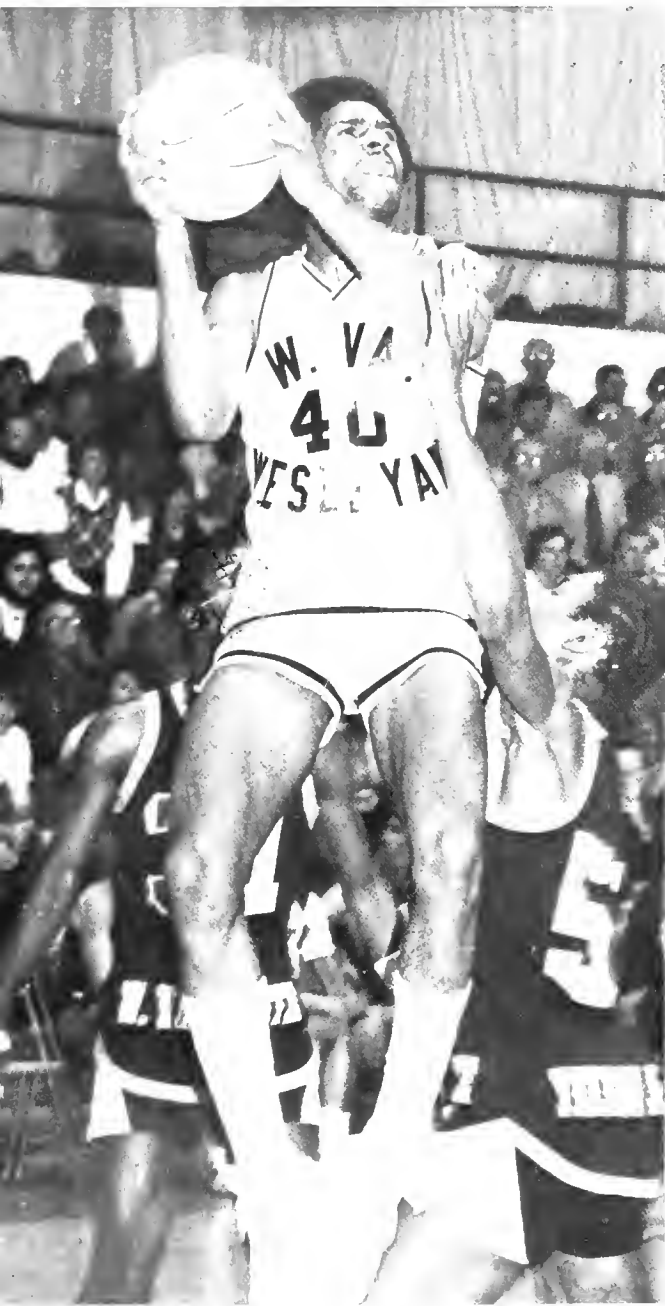

**Above:** Captain Mark Davis propels above West Virginia State College's defenders to score a field goal in Wesleyan's 86-69 triumph **Above Right:** Point guard Rich Cameron catches West Virginia State's defense flat footed as he soars for a lay up. Rich Cameron and Mike Williams were featured on the All Conference Team at the WVIAC Tournament in Charleston. Mark Davis joined John Bates and Jim Brogan on the FIRST TEAM ALL WVIAC. Davis was invited and participated in professional basketball tryouts during the summer of 1979.

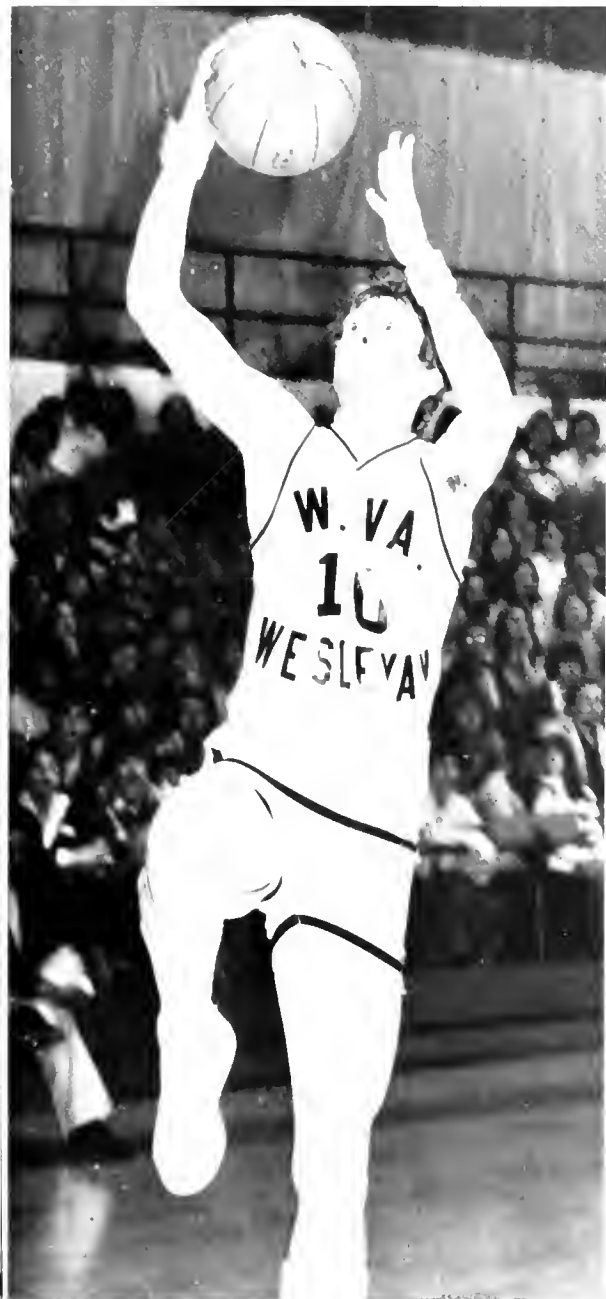

**Above:** FIRST TEAM ALL WVIAC, hustling *Jim Brogan*, ascends to the bucket without opposition within threatening distance  
**Top Right:** Alderson-Broaddus discovered it an impossible task to contain Wesleyan center *John Bates* as he lets the roundball go for yet another two points  
**Lower Right:** Senior *Mark Davis*, fifth on the all-time scoring list for Wesleyan, connects on a turn around jump shot against helpless Alderson-Broaddus as the 'Cats won 96-85. *Davis* led the team with an 18.5 point average for the season.



**Above:** Bluefield State's double team on John Bates does not prevent an attempted shot **Top Right:** Sophomore Mike Williams returns in familiar fashion to the team against unfortunate Wheeling College after suffering a broken foot at the beginning of the season. **Lower Right:** Pasky 5-10 guard, Mike Cardamone, aggressively defends Fairmont State's Kevin Claudio Cardamone's invaluable services to the team during critical games were most noticeable

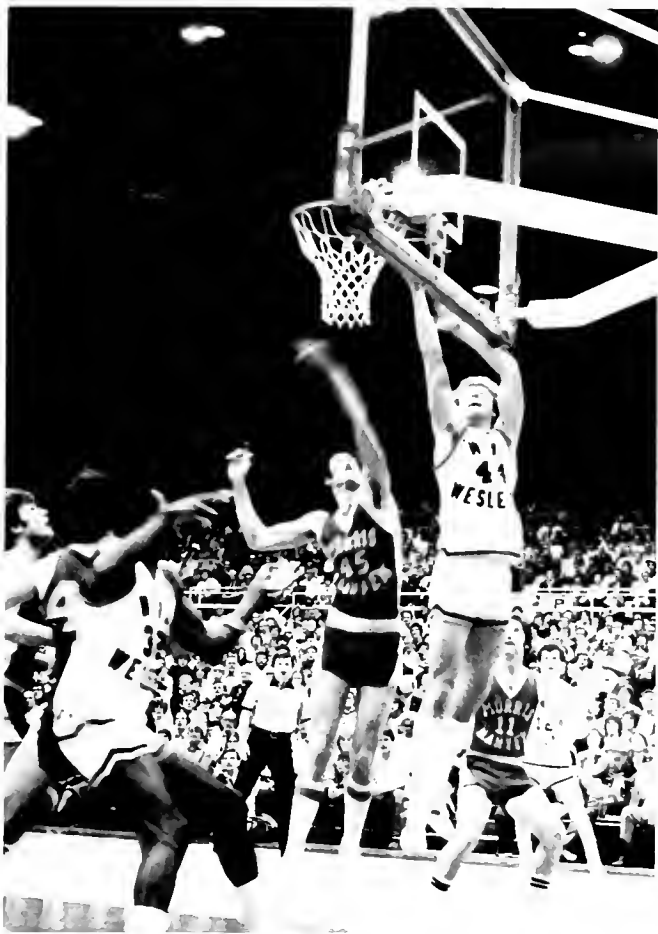

**Top Left:** Domineering 6-8 center Tim Dixon accounts for two points against Morris Harvey in the WVIAC tournament at the Charleston Civic Center. **Top Right:** Talented forward Jim Brogan becomes a tremendous assignment for the Morris Harvey defender as Brogan shifts toward the basket. **Left:** Triumphant team members at Concord College after demolishing Concord 73-55 for the NAIA District 28 Championship and thus gaining a well deserved trip to Kansas City for the NAIA Tournament. Junior *John Bates* was the *MOST VALUABLE PLAYER* in the WVIAC for the 1978-79 season. Bates was featured on the *FIRST TEAM ALL WVIAC* and finished in the top ten in rebounding in both the *NCAA* and the *NAIA*. Bates furthermore tried out for the *PAN AMERICAN GAMES* but was unsuccessful. However Bates tried out and was successful to participate in the *SPARTACADE (Pre-Olympic Games)* in Russia during the summer of 1979. John Bates did participate in the *SPARTACADE* wearing number 5 on his jersey as seen on the ABC television network.

# BOBCATS TOUR MEXICO CITY AND PLAY BASKETBALL







**PAGE 114 — Top:** THE BOBCATS — 12 of them, plus coach Charlie Miller and acting athletic director John Myers, along with Record Delta sports editor Jim Warner — classified the "Tour of the Pyramids" as one of the highlights of the trip to Mexico City and the International Institute of Sports Basketball Jamboree. Here, the 'Cats sat still long enough for a photograph after climbing and descending the giant pyramid in the background. **Bottom:** Coach Charlie Miller points out something here to the Bobcats, served as head coach, tour guide and interpreter upon arrival in Mexico City. **PAGE 115**



**— Top:** The players from the eight teams — four from the United States and four from Mexico — line up for the official ceremony that opened the International Institute of Sports Basketball Jamboree in Mexico City. **Left to Right are:** University of the Americas, Wesleyan, University of Mexico, Fort Hays (Kansas) State University, Instituto Politecnico, Dowling College (New York), University of Guadalajara, and Westmont College (California). **Lower Left:** Seniors Rich Cameron and Mark Davis display the runner-up trophy they won in the International Institute of Sports Basketball Jamboree. It was the final game in a Bobcat uniform for them. **Lower Right:** Tim Dixon goes up to direct the ball into the hoop on an "Ally-Oop" pass from Rich Cameron during their game against Fort Hays (Kansas) State University in the final day of action in the Jamboree. The Bobcats whipped the Tigers by a 52-42 count.



# Women's Track



**First Row:** Sarah Carr, Meg Shearer, Kay Cunningham, Zoe Gingerich, Joyce Hawk, Jill Bergmann, Debbie Hall. **Second Row:** Brenda Smith, Lynelle Lewis, Dede Donaldson, Debbie MacWilliams, Lori Mickle, Kim Donnelly, Dee Dee Donnelly. **Third Row:** Sue Godsey, Pam Wilt, Mary Balli, Yvonne Bennett, Tyan Bitetti, Sally Large, Terry Donovan, Betty Cook, Coach Sam Ross.



## Seniors Establish Tradition

**PAGE 116** — **Top Left:** Wendy Tate anticipates a commendable performance in the shot put during the Wesleyan Invitational **Top Right:** Sally Large contemplates a first place in the 220 yard dash against the Fairmont competitor in Wesleyan's Dual Meet **Center Left:** Immense concentration is reflected by Sally Large in the 440 yard relay in which the team placed first **Center Right:** Joyce Hawk sights the designated lane of the 100 yard dash **PAGE 117** — **Top:** Coach Sam Ross poses with Seniors Debbie Hall, Lynelle Lewis, Zoe Gingerich, Debbie MacWilliams, and Jill Bergmann who have participated in Women's Track from the team's emergence their freshman year, 1976 **Left:** Standout Terry Donovan dominated the hurdles event throughout the season as in the Wesleyan Invitational



# Tennis Team Achieves Second in WVIAC Best Record in Ten Years



Bill McShane, John Humes, Don Fleming, Dale Powell, Pat McFarland, Parke Wolfe, Will Armstead, Coach Tom Martin

**Right:** First year tennis coach Tom Martin discusses the team's opponent with Dale Powell and Don Fleming **PAGE 119** — **Top Left:** Don Fleming's explosive serve aces the Davis and Elkins opponent. **Top Right:** Pat McFarland returns the Concord player's serve with accuracy **Bottom:** Will Armstead slams a return to demolish the Shepherd opponent. Armstead was the number one player for the 'Cats







**Left:** Senior *Parke Wolte*, the team's only ALL-WVIAC selection, sights the ball for a deadly return against Bluefield State. **Lower Right:** Sophomore Dale Powell follows through a serve against Davis and Elkins.



**Bottom:** Will Armstead, Coach Martin, Dale Powell, and Don Fleming intimidate the team's next victim before the 9-0 white washing of Bluefield State.



# Outstanding Performances Lead Team to Strong Second Place Finish



**First Row:** Randy Osburn, Rich Thomaselli, Brian Murphy, Gerry Murphy, Matt Forrest, Duane Pitlock. **Second Row:** Geoff Hickman, Pete Mooney, Randall Brown, Larry Coffey, Anthony Pryor. **Third Row:** Coach Bob Braine, Mike Komondor, Tony Branch, Jerry Free, Willie Waugh, Rick Reddecliff, Tom Mason. **Right:** Larry Coffey, Anthony Pryor, Randall Brown, Tony Branch. Coffey, Pryor, Brown, and Preston Wright set new school records in the 440 yard relay in 42.0 and the 880 yard relay in 1.29.2. Pryor and Coffey also set new school records in the 100 yard dash with a 9.9 time.





## Murphy Closes Out Brilliant Track Career



**Above:** Wesleyan's all-time leading point getter in WVIAC races, Gerald Murphy, went out in style winning the 1,500 meter run in the WVIAC meet held at Glenville State's track with a time of 4.06.94. Murphy was truly incredible turning in spectacular runs placing second in the 5,000 and 10,000 meter races in the WVIAC two day event. **Top Left:** Coach Braine confers with sprinters Randall Brown and Larry Coffey concerning the upcoming WVIAC meet. **Lower Right:** Four year distance man Brian Murphy captures first in the 880 yard run in the Wesleyan Invitational. Gerry Murphy excelled in the distance races for the fourth consecutive year and picked up an individual title and a second place finish in the conference meet for "Trackman Of The Year" laurels with 26 points.

## Murphy, Reddecliffe, Waugh Earn All WVIAC Honors



**Top Left:** Breaking the tape without dodging tacklers is Larry Coffey followed by teammate Randall Brown in the 100 yard dash during the Wesleyan Invitational. Coffey set a new school record in the event with a time of 9.9 and thus track provided an all round excellent athletic year for Coffey. **Top Right:** Demonstrating his speed on the track in the spring as well as on the field in the fall is Preston Wright. Wright's fleet of foot won first place honors in the 220 yard dash at the Wesleyan Invitational. Wright was on the 440 and 880 yard relay teams which set new school records of 42.0 and 1.29.2 respectively. **Bottom: ALL WVIAC CHAMPIONS** — Willie Waugh, Gerry Murphy, and Rick Reddecliffe. Freshman Willie Waugh had a sparkling performance in the discus with a throw of 156'4". Reddecliffe captured the high jump with a 6'8" performance and went on to place fifth in the NCAA Division 11 meet to earn All-American honors by leaping 6'10¼".

# TRACK ALL-AMERICAN



**RICK REDDECLIFFE**

# Baseball Team's Initial Win Transpires Successful Season

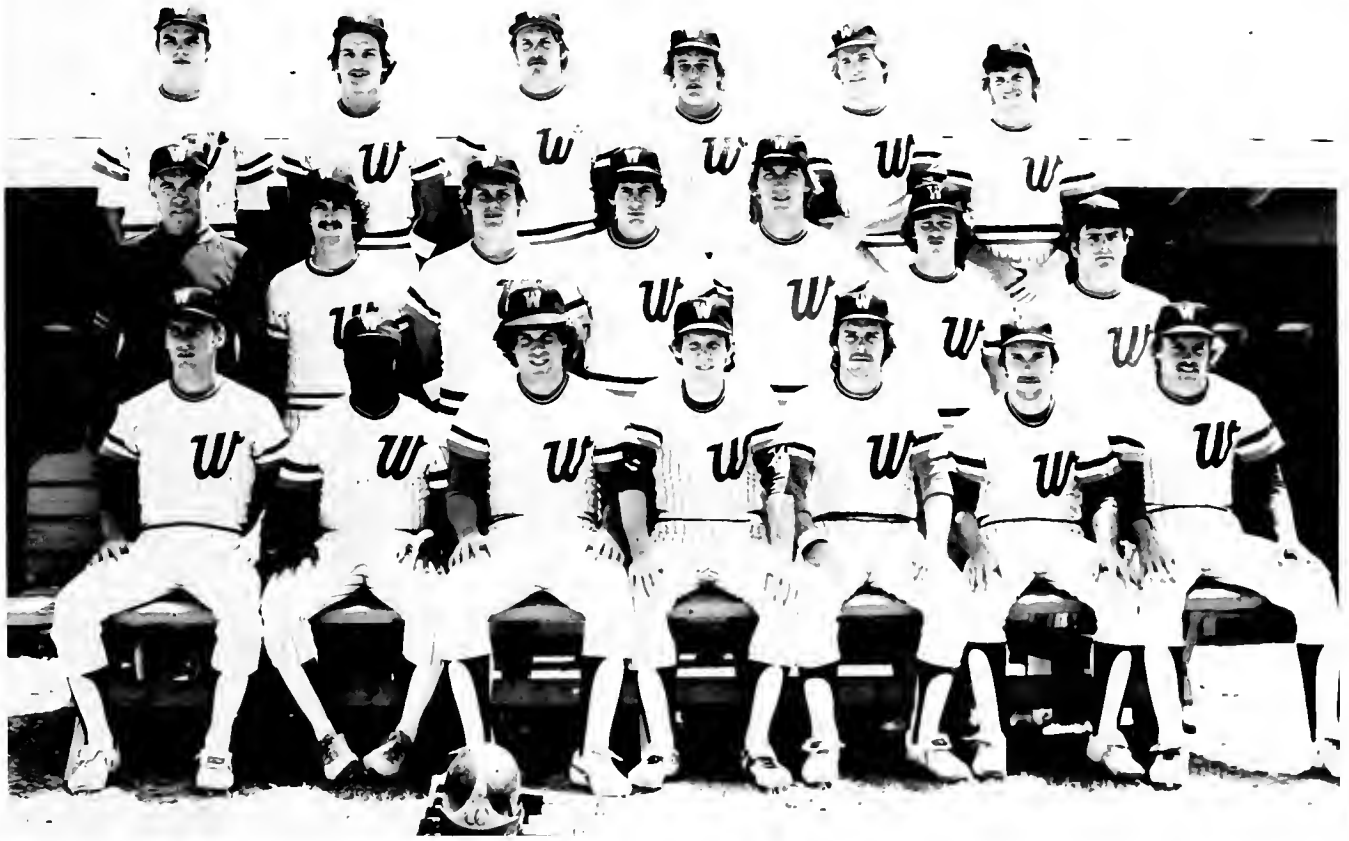

**Front Row:** Mickey Tenney, Vincent Mitchell, John Barattucci, Edward McDaniels, Chris Assmann, Kevin Bourgedis, Greg Mezzacapo **Second Row:** Coach Hank Ellis, Jim Warner, Danny Minnix, Bob Koepka, Dennis Scates, Steve Klebart, Don Babuschak **Third Row:** Frank Ellis, David Maybo, John Beetham, Jim Gagnon, Steve Kirby, Mike Greeley **Far Left:** Coach Hank Ellis connects during pre-game activities. **Left:** The team's only *ALL WVIAC* selection, Mickey Tenney, scores without a play against the bewildered Point Park catcher.

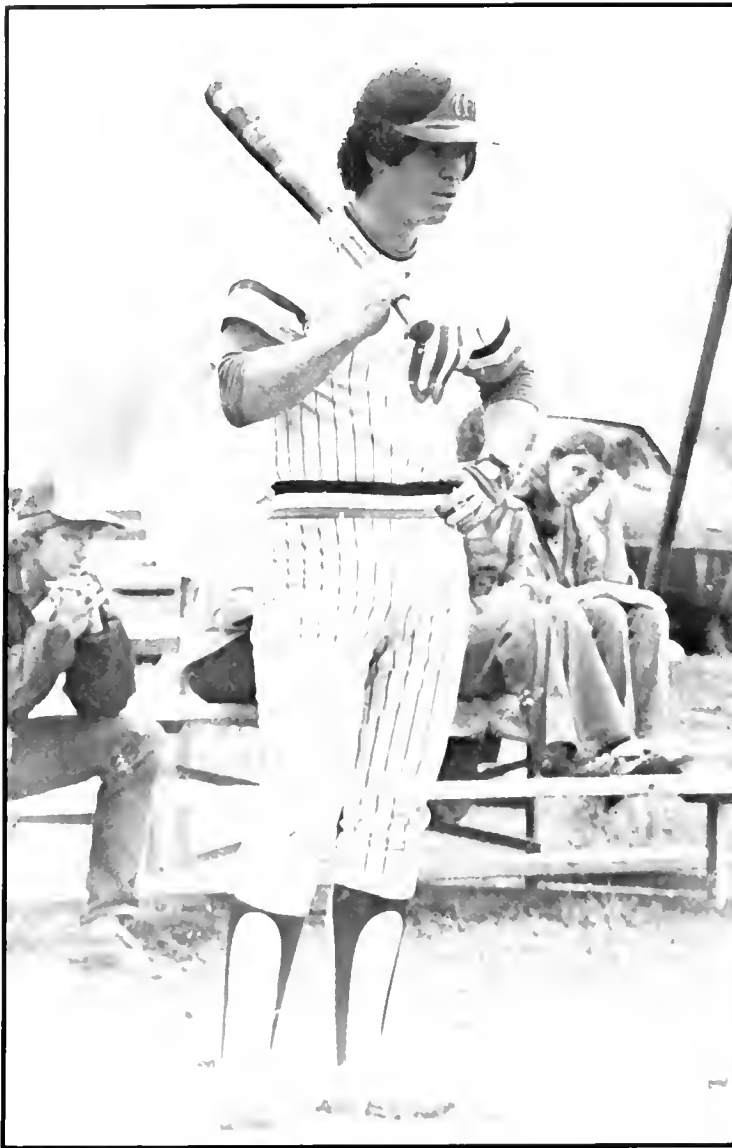

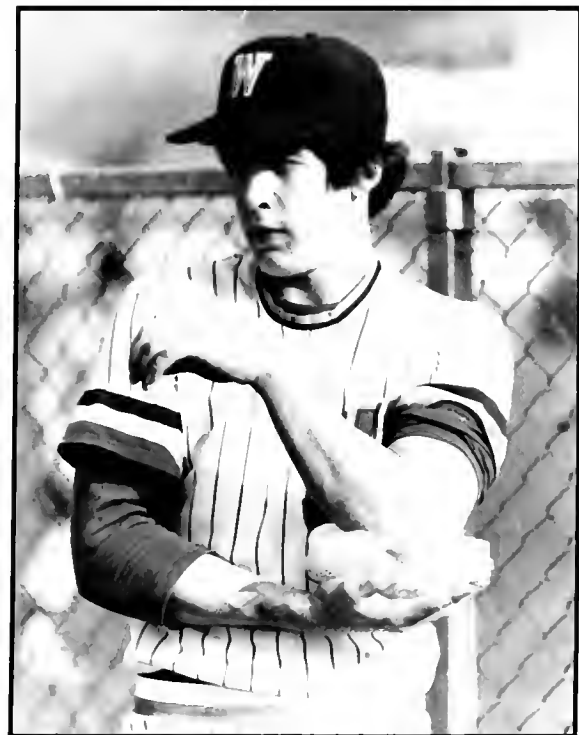

**PAGE 126 — Top Left:** Senior catcher Jim Baratucci anticipates the positioning of his next hit. **Top Right:** Second baseman Kevin Bourgeois rounds third for home. **Lower Left:** West Virginia State's outfield is kept busy while freshman Steve Klebart heads for home to score for the 'Cats. **Lower Right:** "What can I say?" offers freshman Dave Maybo after hitting another double to lead the team in hitting. **PAGE 127 — Top Left:** Bob Koepka applies minor relief to a sore elbow after a pitching assignment. **Top Right:** Extended for a curve ball is Jim Warner who led the team in pitching for the season. **Lower Left:** Freshman John Beetham prepares for the next strike out victim. **Lower Right:** Enthusiasm prevailed throughout the season as Dennis Scates and team members are in the act during the opening game victory over Point Park.



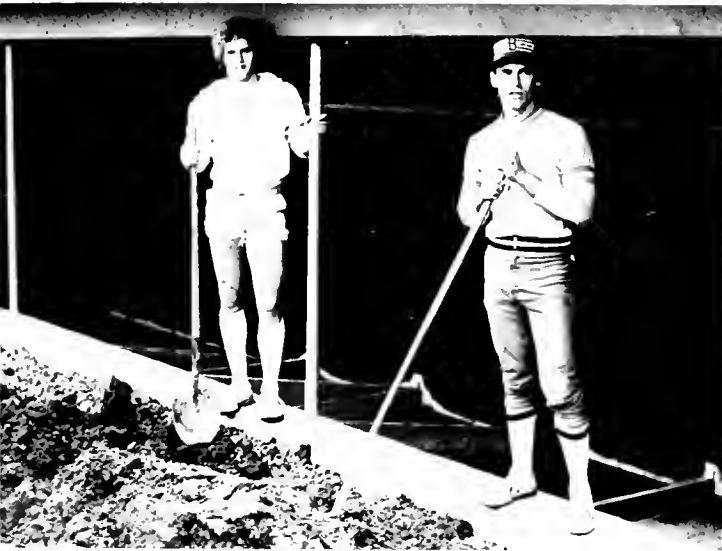

**Top Left:** Veteran coach Hank Ellis greets student fans at the opening game against Point Park and shares projections for the "Hall Of Fame." **Top Right:** Shortstop Randy Tenney tags second base on a double against West Liberty State. **Lower Left:** Steve Kirby and Mickey Tenney pose with shovels in hand during last minute field maintenance preparations for the coming season. The dugouts were built by community donors. **Lower Right:** A pyramid? — an attraction of the "Hall Of Fame"? Creative but mischievous students constructed the cinder blocks which were intended for construction of the dugouts. In the end, the cinder blocks of the pyramid were disassembled and applied to the two dugouts located at the baseball field before the opening game.

# Golf Team Gains Recognition



1979 GOLF TEAM — **Kneeling:** Scott Musick, Jay Robinson (Captain). **First Row:** Brad Fenlon, Bill Blue, Alex Withers, Jim Stealey, Coach John Myers **Left:** Senior Jay Robinson concludes his four year participation in golf and offers Scott Musick and Brad Fenlon constructive criticism concerning the aspects of golf clubs for their benefit next season.



# INTRAMURAL CHAMPIONS



**Above:** KAPPA ALPHA (FOOTBALL) — **First Row:** John Ross, Mark Isner, Rick Ocheltree, Vernon Louk, Andrew Bunting, Larry Lantz, Keith Graham, Eddie Robbins, Dave Horning, Steve Moore, John Colapinto. **Right:** THETA XI (VOLLEYBALL) — **First Row:** Jim Trout, Perry Griffith, Scott Musick. **Second Row:** Ken Reinhardt, Dale Richardson, Dennis Scates, Dan Ostin, Jim Kepner. **PAGE 131** — **Top Left:** INTRAMURAL DIRECTOR — James Smith. **Top Right:** Porter Scott captured top honors in the Michelob Mid-Atlantic College Invitational held at Snowshoe. Scott received the award for the best combined time in the men's 2 run Giant Slalom race as well as leading his 4-man Wesleyan Ski Team to victory. **Bottom:** ALPHA DELTA PI (SOFTBALL) — Jayne Smith. **First Row:** Beth Boyle, Nancy McEwan, Margo Howell, Brenda Limbers. **Second Row:** Sue Moomau, Liz Glowacki, Sue Green, Cindy Mosites, Bobbi Hunter. **Third Row:** Kelly Geary, Janice Evans, Karen Peterson.





# Scoreboards

## Men's Tennis

Wesleyan	Opponent	
9	Davis and Elkins	0
9	West Virginia State	0
9	Morris Harvey	0
9	Glennville State	0
2	Shepherd	7
6	Concord	3
9	Bluefield State	0
9	Alderson-Broaddus	0

## Football

Wesleyan	Opponent	
19	West Virginia State	24
0	Concord	34
19	Fairmont State	14
47	West Virginia Tech	7
13	Shepherd	14
28	Glennville State	21
20	Bluefield	16
20	West Liberty	3
34	Salem	21

## Soccer

Wesleyan	Opponent	
5	Washington and Jefferson	0
4	West Liberty	0
6	Wheeling	0
0	Frostburg State	0
2	Ohio University	1
0	Bethany	0
0	Towsan State	2
0	Alderson-Broaddus	3
3	Alumni	0
0	Davis and Elkins	3
1	Morris Harvey	0
1	West Virginia Tech	0
0	West Virginia University	0

# Team Results

Wesleyan capped off its most successful sports year in recent history by winning the West Virginia Intercollegiate Athletic Conference's Commissioner's Cup. The award, long dominated by West Liberty, goes to the institution with the best overall sports program. The Bobcats had outstanding campaigns in football, soccer and basketball, but clinched the award because of its surprising strong performances in the spring sports program.

Tennis and track paved the way with second place finishes. Coach Tom Martin's netters posted a fine 8-1 regular season mark and proceeded to battle perennial powerhouse Shepherd to the wire before falling to second in the state meet. Senior Parke Wolfe earned All-Conference honors by winning the

individual six singles championship, while junior Will Armstead, sophomore John Humes, and freshman Dale Powell finished second in the state.

Armstead combined with senior Don Fleming to place second in the number one doubles competition, while Humes and Wolfe took second in the number two doubles. The second place finish for the netters was the best performance by a Wesleyan tennis team in over 10 years.

Coach Bob Braine's thinclads also had an outstanding season narrowly losing to West Liberty for the conference title. Distance runner Gerald Murphy of Montreal, Canada closed out his brilliant track career by winning the 1500 meter run, and placing second in the 5000 and 10000 meter races. It was the fourth consecutive

year that Murphy had picked up an individual title and a second place finish in the conference meet and allowed him to become the all-time leading point getter in Wesleyan history in WVIAC races. While Murphy was excelling in distance races, Buckhannon freshman Rick Reddecliffe captured the high jump and went on to place fifth in the NCAA Division II meet to earn All-American honors. The talented performer earned his All-American status by leaping 6'10¼". Another freshman, Willie Waugh also captured a WVIAC championship with his sparkling performance in the discus.

Other fine efforts in the conference meet were turned in by hurdler Tony Branch, sprinters Larry Coffey, Anthony Pryor, Preston Wright, and Randall Brown. Senior Rich Thomasselli and freshman Jerry Free added points to the Cats' cause in the discus and shot put, while seniors Brian Murphy and Matt Forrest closed out their

## Spring Sports Review

## Cross Country

Meet	Wesleyan
California Invitational	
20 teams	10th
West Virginia Tech	15th
50 teams	
Indiana Invitational	10th
16 teams	
Davis and Elkins	27th
28 teams	
Rockefeller 5-0	4th
11 teams	
Wesleyan Invitational	2nd
4 teams	
West Liberty Invitational	
12 teams	4th
Morris Harvey Invitational	
9 teams	3rd
WVIAC	3rd
9 teams	

## Basketball

Wesleyan	Opponent	Wesleyan	Opponent
76	Coppin State	85	81 Davis and Elkins
91	Edinbora State	77	82 West Virginia Tech
107	Davis and Elkins	71	73 Fairmont State
92	Bluettfield State	80	91 Glenville State
81	Fairmont State	68	73 Shepherd
70	Concord	73	79 Alderson-Broaddus
68	Salem	72	61 West Liberty
96	Penn State — Capitol	49	76 Wheeling
63	Point Park	78	77 Morris Harvey
94	Glenville State	85	86 West Virginia State
82	Rutgers-Camden	65	93 Salem
88	Wheeling	70	70 Morris Harvey
91	West Liberty	72	63 Bluefield State
96	Alderson-Broaddus	85	78 Concord
89	Salem	82	73 Concord
62	Morris Harvey	60	81 St. John's, Minn.
			83

# Team Results

careers with fine outings in the 880 and 440.

Coach Bob Braine became the second Wesleyan coach to earn Coach of the Year honors with the track team's performance. Earlier in the year, Tom Martin earned the similar honor for his efforts with the soccer Program.

While track and tennis placed second, John Myers' golf squad surprised many people in the state with a third place finish. The young Cats finished behind Glenville and Davis and Elkins with strong performances from senior Jay Robinson, junior Scott Musick, sophomore Brad Fenlon, and freshman Alex Withers, Bill Blue, and Alan Stealey.

Hank Ellis' baseball squad also had a fine season with a 12-9 record and a 6-7 slate. One of the Cats' 12 victories came over NAIA powerhouse Point Park, the nation's number three team. Junior Mickey Tenney led the way for the Cats with his timely hitting and fine

play at shortstop and earned first team All-WVIAC honors. Freshman Dave Maybo led the squad in hitting with a .387 mark, while Steve Klebart followed closely behind at .347. Junior centerfielder Vincent Mitchell and senior catcher Jim Baratucci hit .338, while second baseman Kevin Bourgeois batted at a .320 clip.

Sophomore Jim Warner led the Bobcat mound crew with a 2.86 ERA, while freshman John Beetham picked up five wins with his 3.86 earned run average. With several freshmen on the squad, the Bobcats could be a contender next spring.

Although women's sports do not count in Commissioner's Cup ratings, the Bobcat women's track squad continued its tradition of excellence with another fine season. Junior Tyan Bitetti again paved the way with great efforts in the 440 and mile and 440 relays. Other standouts included Joyce Hawk, Mary Ann Balli, and Sally

Large in the sprints, Dee Dee Donnelly and Sara Speegle in the distance runs, and Terry Donovan and Zoe Gingerich in the hurdles.

Assistant basketball coach Charlie Miller resigned his position at Wesleyan to become head basketball coach at Lake Forest College in Illinois. Miller was instrumental in helping to develop the Bobcat basketball program into one of the best in the state. Charlie played at Wesleyan from 1962-66 and earned the most valuable player award in the WVIAC Tournament in 1966.







---

GREEKS

---

ALPHA  
GAMMA  
DELTA











A  
L  
L  
I  
E  
N  
S  
A  
R  
E  
E  
N  
E  
M  
I  
E  
S





ZETA  
TAU  
ALPHA





T  
H  
E  
T  
A  
  
X  
I









T  
H  
E  
T  
A  
  
C  
H  
I



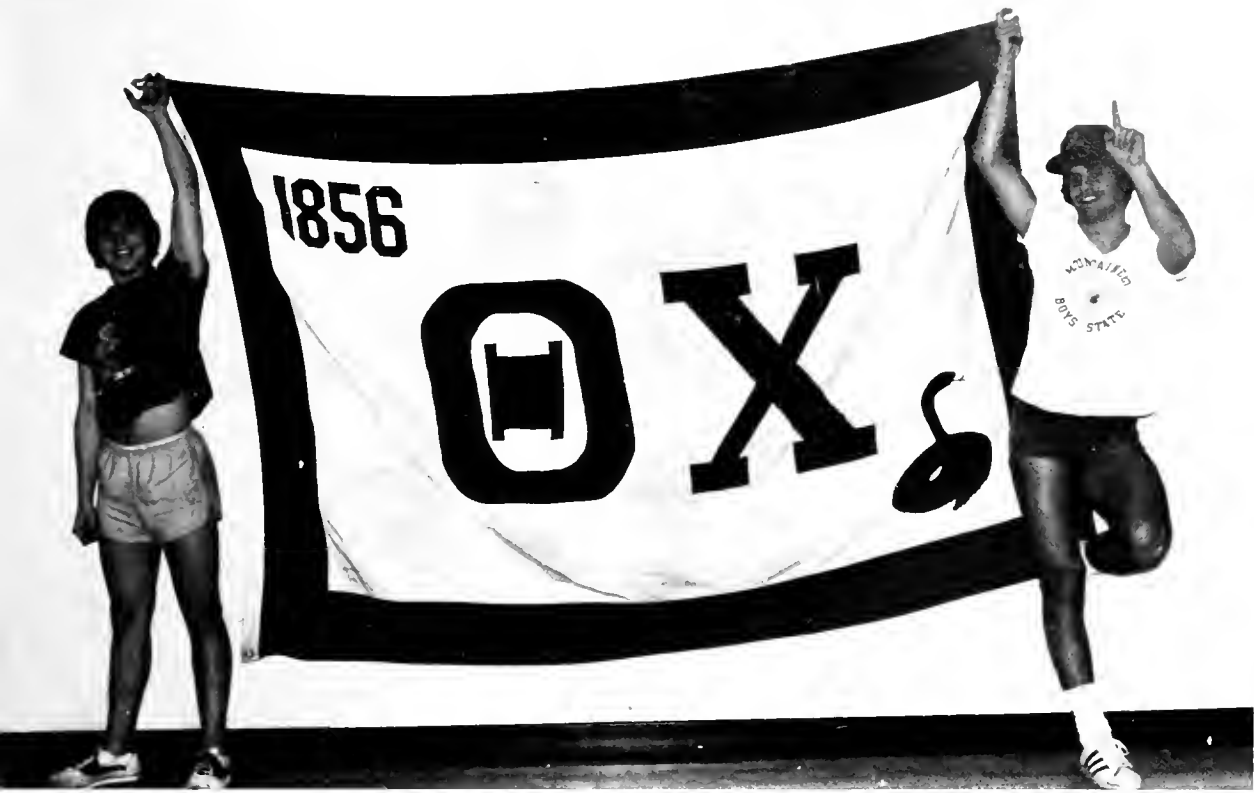

K  
A  
P  
P  
A

A  
L  
P  
H  
A



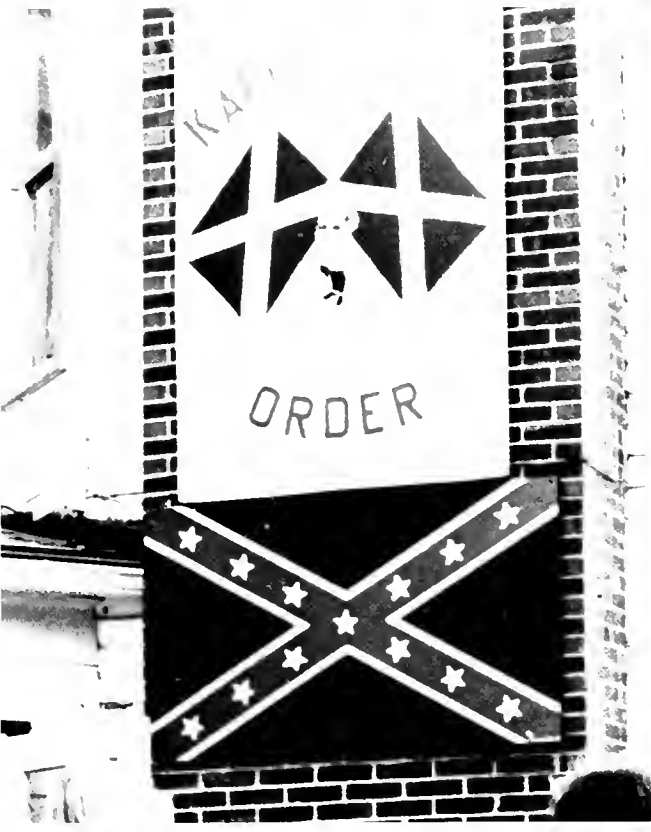

PHI SIGMA EPSILON







W I - P I -





# Zips and Gams Conquer Greek Week



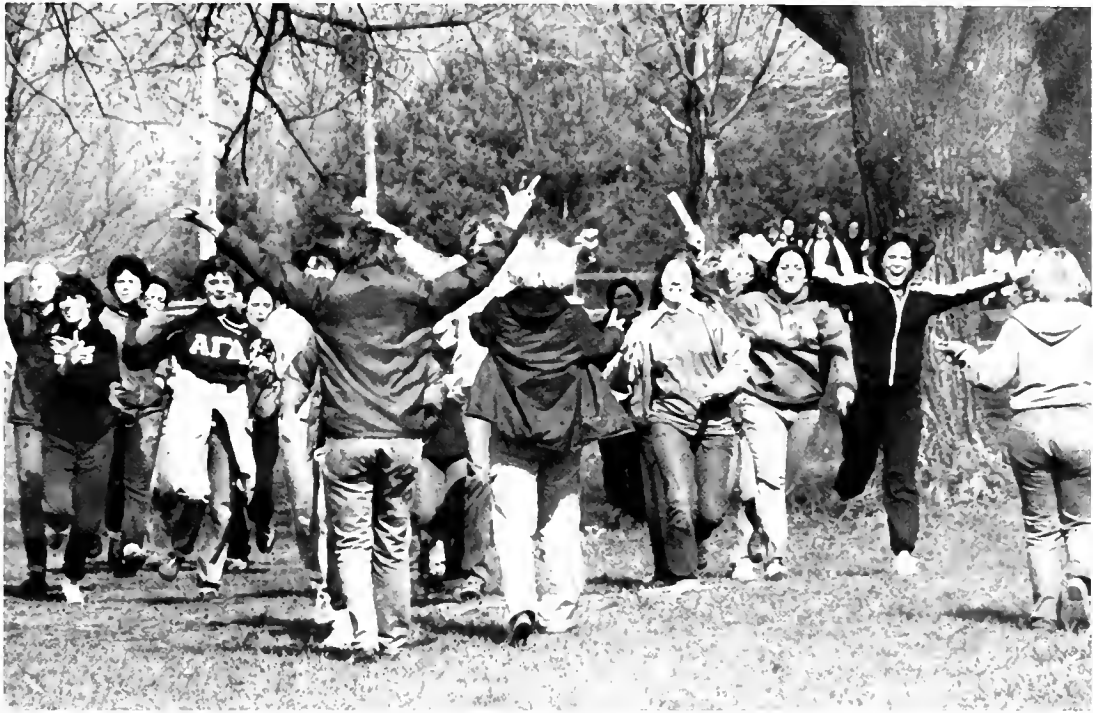





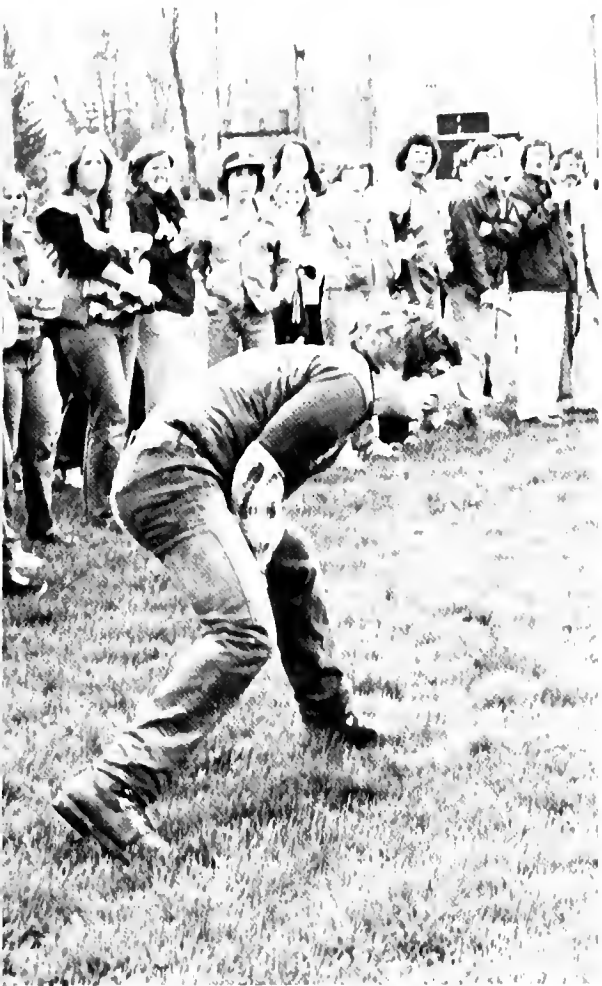







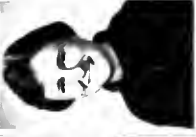
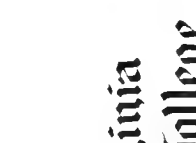
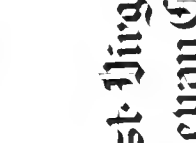
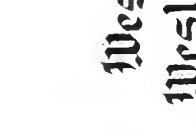
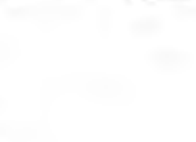
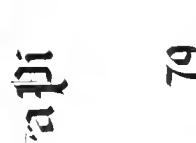

# Alpha Delta Pi

19  79

## West Virginia Wesleyan College

HELEN L. BEEBE

JOYCE L. BEEBE

JOYCE L. BEEBE

JOYCE L. BEEBE

JOYCE L. BEEBE

JOYCE L. BEEBE

JOYCE L. BEEBE

JOYCE L. BEEBE

JOYCE L. BEEBE

JOYCE L. BEEBE

JOYCE L. BEEBE

JOYCE L. BEEBE

JOYCE L. BEEBE

JOYCE L. BEEBE

JOYCE L. BEEBE

JOYCE L. BEEBE

JOYCE L. BEEBE

JOYCE L. BEEBE

JOYCE L. BEEBE

JOYCE L. BEEBE

JOYCE L. BEEBE

JOYCE L. BEEBE

JOYCE L. BEEBE

JOYCE L. BEEBE

JOYCE L. BEEBE

JOYCE L. BEEBE

JOYCE L. BEEBE

JOYCE L. BEEBE

JOYCE L. BEEBE

JOYCE L. BEEBE

JOYCE L. BEEBE

JOYCE L. BEEBE

JOYCE L. BEEBE

JOYCE L. BEEBE

JOYCE L. BEEBE

JOYCE L. BEEBE

JOYCE L. BEEBE

JOYCE L. BEEBE

JOYCE L. BEEBE

JOYCE L. BEEBE

JOYCE L. BEEBE

JOYCE L. BEEBE

JOYCE L. BEEBE

JOYCE L. BEEBE

JOYCE L. BEEBE

JOYCE L. BEEBE

JOYCE L. BEEBE

JOYCE L. BEEBE

JOYCE L. BEEBE

JOYCE L. BEEBE



LARRY J. MIODONNA  
PRESIDENT



DAVID L. BOSS  
VICE PRESIDENT



EDWARD D. ROBBINS  
TREASURER



ANDREW W. BUNTING  
SECRETARY



JOHN S. MOORE  
HISTORIAN



MARK A. FARISH  
PUBLICIST



JOHN W. STEPHENSON  
EDITOR



STEVE ROVAMY  
EDITOR



DAVID A. HOPKINS, JR.  
EDITOR



ALLEN J. IMPERIO, JR.  
EDITOR



KEITH E. GRAHAM  
EDITOR



MICHAEL J. LAFFERTY  
EDITOR



HAROLD G. MOORE, JR.  
EDITOR



STEPHEN E. WHEELER  
EDITOR



CRAG B. LAUFFER  
EDITOR



DAVID A. POHL  
EDITOR



RONALD G. STACEY  
EDITOR

# Kappa Alpha

19 78



## West Virginia Wesleyan College



JAMES J. COLAPINTO  
EDITOR



ARNY M. JANTZ  
EDITOR



JEFFREY A. GORDON  
EDITOR



JAMES J. GRUBER  
EDITOR



KE A. GORDON  
EDITOR



VERNON W. EGAN  
EDITOR



RICHARD C. SCHELL  
EDITOR



EDITOR



EDITOR



SHARON DEUTZMAN  
 MARIA MICHONSKI  
 BARBARA RICHBOHR  
 MARI JEANNE KUMAR  
 JAYNE ALDRIDGE  
 ELISE JOHNSON  
 LARA KEEFE  
 JILL BERGMAN

# Zeta Tau Alpha



JENNIFER KASEN  
 ONDA MICHAEL  
 MARCIA MASCARELLI



ASHLEY BEETLE  
 CYNTHIA FISHER  
 TERRY WOLFF

1978  1979



DEBORAH GUP  
 CONNA WOOD  
 TERRI THOMPSON

# West Virginia Wesleyan College



SARCE ZARBA  
 BARBARA MEERS  
 LESLIE MORRIS



ME + ME CUP  
 E. T. T. T.  
 JANA AL JAMAN



TERRI MURPHY  
 TINA OWENS  
 JEE PROFFES



KATHY ECK HAMILTON  
 E. E. MURPHY  
 BECKY BURMAN



W. M. M. M.  
 SHELBY HOOT  
 A. W. M. M.



KATHY MCFEE  
 DEBBIE MARTIN  
 C. M. M. M.



TERESA JENSEN  
 E. E. M. M.  
 M. M. M. M.



ANDREW J. CAMPANELLA

DONALD L. GARBER

MICHAEL J. ANDERSON

DAVID S. HARRISON

JAMES B. HENDERSON

BARBARA E. BRIDGEMAN

JAMES P. NEWMAN

LESTER O. STANLEY

JOHN J. SMITH

ROBERT W. HENDERSON



DAVID R. SALVON

ROBERT E. O'LEARY

MICHAEL J. LUTHER

ANDREW S. MILLER

JAMES N. SMITH, JR.

JOHN S. STEPHENSON

JAMES A. HUBER

WILLIAM K. STUBBS

MICHAEL J. ANDERSON

RICHARD J. WILSON

ANDREW S. HARRISON



STEPHEN R. CAMPANELLA

MICHAEL J. HENDERSON

JAMES W. TROTT

JAMES W. HENDERSON

JOHN S. STEPHENSON

JAMES A. HUBER

WILLIAM K. STUBBS

MICHAEL J. ANDERSON

RICHARD J. WILSON

ANDREW S. HARRISON

ANDREW S. HARRISON



DONALD E. SWANWICK

THOMAS E. COOPER

JOHN P. GRIFFITH, III

FREDERICK K. LEWIS

ANDREW S. HARRISON

ANDREW S. HARRISON

ANDREW S. HARRISON

ANDREW S. HARRISON

ANDREW S. HARRISON

ANDREW S. HARRISON

ANDREW S. HARRISON



KEVIN M. HARRISON

DONALD S. LAMBE

C. FREDRIC LAMONT

DAVID A. FINE

DONALD E. FLEMING

LUDWIG E. CHAZ

JOHN W. WALSH

ROBERT E. FREEMAN

DONALD A. BENCHE

CHARLES W. HIGGINS

JOHN B. HENDERSON



THOMAS A. LITTLEFIELD

RONALD L. GARBER

DAVID R. SALVON

GARY B. MONTGOMERY

ROBERT B. GILPIN

ZIP

BRAD T. FRANKLIN

MICHAEL T. CARLEY

JOE SCHUBERT

ANDREW J. CAMPANELLA

PAUL J. HARRISON

# West Virginia Wesleyan College



19

79

## Theta Xi





PAUL M. JOHNSON



DAVID M. JOHNSON



JOSEPH E. DOTSON



AMEK L. MILES



EDWARD E. FEET



PAUL V. MILES



GLENN W. RICEBERGER



THOMAS C. RHEEAL



RON WEY



BRADLEY M. WITHFIELD



CURTIS L. WITHROW



CHRIS G. PATELIA



JAMES P. GODCEY



JEFFERY B. GIBSON



BYRAN H. ARMSTRONG



DOUGLAS A. SOWKES



JOSEPH P. JEMATIS



WILLIAM J. KENNEDY



DONALD A. ASSMANN



DANIEL F. HERUD



CHRIS BENNETT



RICHARD L. POWELL



JENNIFER M. CARR



JOHN E. KENNEDY



MICHAEL J. MASTROTARINI



MARK E. FRANCIS



JAMES S. WARNER, JR.



GREGORY J. MEZZACAPO



CHRISTOPHER F. ASSMANN



HENRY J. RISCHITELLI



ROBERT D. KOEPAKA



JOHN B. KENNEDY



BRIAN E. MCCANN



KENNETH P. WOODIE



GLENN D. BEADING



ANTHONY J. ANDRALE



RAYMOND J. MCGOVERN



JAMES C. SUTTON



DAVID P. KITE



ROBERT D. KOEPAKA



JOHN B. KENNEDY



BRIAN E. MCCANN



KENNETH P. WOODIE



GLENN D. BEADING



ANTHONY J. ANDRALE

Theta Chi



79

19

West Virginia Wesleyan College



VALERIE B. SMITH



ELIZABETH C. DUGLER



F. D. DIME



G. R. PHILLIPS



BONNIE G. SMITH



M. E. MCHENRY



A. E. H. W. JAMISON



LEBE E. TAYLOR



JANE A. MCCOMBS



REBECCA W. LEE



JANE A. MCCOMBS



JANE A. MCCOMBS



VALERIE B. SMITH



ELIZABETH C. DUGLER



F. D. DIME



G. R. PHILLIPS



BONNIE G. SMITH



M. E. MCHENRY



A. E. H. W. JAMISON



LEBE E. TAYLOR



JANE A. MCCOMBS



REBECCA W. LEE



JANE A. MCCOMBS



JANE A. MCCOMBS



VALERIE B. SMITH



ELIZABETH C. DUGLER



F. D. DIME



G. R. PHILLIPS



BONNIE G. SMITH

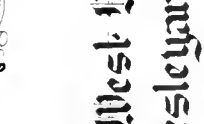

M. E. MCHENRY

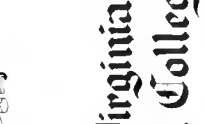

A. E. H. W. JAMISON



LEBE E. TAYLOR



JANE A. MCCOMBS



REBECCA W. LEE



JANE A. MCCOMBS



JANE A. MCCOMBS



VALERIE B. SMITH



ELIZABETH C. DUGLER



F. D. DIME



G. R. PHILLIPS



BONNIE G. SMITH



M. E. MCHENRY



A. E. H. W. JAMISON



LEBE E. TAYLOR



JANE A. MCCOMBS



REBECCA W. LEE



JANE A. MCCOMBS



JANE A. MCCOMBS



VALERIE B. SMITH



ELIZABETH C. DUGLER



F. D. DIME



G. R. PHILLIPS

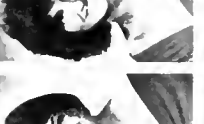

BONNIE G. SMITH



M. E. MCHENRY



A. E. H. W. JAMISON



LEBE E. TAYLOR



JANE A. MCCOMBS



REBECCA W. LEE



JANE A. MCCOMBS



JANE A. MCCOMBS

# Alpha Xi Delta



19

79

## West Virginia Wesleyan College



ROBERT A. SMITH



TOM MALONE



JEFF ANHALT



STEVE H. EVANS



JOSEPH J. MCQUINN



GREGORY A. TRUSK



JAMES J. WATSON



PETER N. HALL



TOM HAEEL



JOHN C. N.



STEVE J. TALBOT



FRANK D. HENRY



AL ATLE



HARRY M. E. S.



JOHN TALBOT



MATTHEW L. MILLER



ELLEN HOBBS

# Phi Sigma Epsilon

19



79



BENTON TALBOT



GARY A. MCV EY



JEFFREY A. HILLERS



JESSE B. KUHN

# West Virginia Wesleyan College



GARY A. MCV EY



ZEN



FRANCIS BAHR



BONNIE TASHEN



BERNICE SNYDER



STEPHEN L. CRISS



MARK



WILLIAM F. RENELL



JAMES M. HITTOMS



ROBERT W. WILLIAMS



WILLIAM W.



H. E. HURST



TIMMY E. LEE



TIMOTHY D. JULIAN



MITCHELL M. HUGHES



JODI L. ROBINSON  
NORTH MANASSAS



BRIAN J. MURPHY  
NVA AFB



JOHN M. WELLS  
FALLS CHURCH



MALCOLM J. HOOD  
VALENTIA



PETER T. DUGAN  
FALLS CHURCH



MICHAEL J. WADENER  
MIDDLEBURY



JERRIT M. HUFFNAGEL



RICHARD W. HUGHES



RONALD WEBER



KEVIN S. WORTHIN



WILLIAM R. ROBBINS



PARKER J. WOLFE



DUANE J. PITLOCK



CHRISTOPHER L. MOORE



ROBERT K. MIDDLETON



# West Virginia Wesleyan College

19

79



TIMOTHY A. SHIPLEY



JAMES D. BACKMAN III



BARRY H. WOLFE



BRIAN J. SNEYDY



RUSSEL E. SPEICHER



HOWARD S. KEETER



TIMOTHY W. WARD



DOUGLAS S. QUALE





---

ORGANIZATIONS

---



# Community Council



COMMUNITY COUNCIL — **First Row:** Julie Johnson (Secretary), Mike Aloï (President), Homer Wyatt Hanna III (Vice-President), Margaret Kosanovich (Treasurer). **Second Row:** Randy Light, Becky Burgess, Ken Krimmel, Shannon Light, Patte Prochaska, Kim Wiseman, Margo Howe, Peggy Miller, Greg Blair, John Wells, Joe Kenaston. **Third Row:** Archie Robinson, Mr. Patton Nickell (Treasurer of the College), Jay Parker, Elizabeth Knight, Richard Ingraham, Andy Couch, Jim Carlsen, Dr. Roger McCormick (Faculty Assembly Representative), Dr. Lon Vickers (Dean of Students), Susanne Jones, Rob Gilpin, Dr. Chip Keating (Faculty Assembly Representative).

# Campus Community Program Board



**Center:** BOARD OF DIRECTORS — Dr. Lonnie Hincle (Faculty Representative), Bob Zorzi (President), Bob Skinner (Director of Campus Center), Shirley Yap (Secretary), Corky Wolff (Vice-President). **Lower Left:** FINE ARTS — **First Row:** Olga Chandler, Bill Phillipps, Chi Wilson. **Second Row:** Tom Elmore, Jay Parker, Bob Oliver. **Lower Right:** FILMS — **First Row:** Donna Ranson, Laurie Sebastian, Sheri Rhodes, Jenny Lee. **Second Row:** Ken Krimmel, Don Poole, Greg Isaacs, Diana Taylor, Robert Strong, Steve Freshwater (Chairman), JoAnne Fratello, Tom Elmore, John Aubry.

# CCPB Committees



**Top Right:** COFFEEHOUSE — Mark Houlette, Lynn Bell, Kim Kondrat (Chairman), Brenda Riffie, Tina Lowers, Liz Lowe. **Center Left:** DANCE — Ronnie Lindsey, Barb Anderson, Mike Robinson, Pam Carlson (Chairman), Arney Williams. **Center Right:** RECREATION — Zoe Gingerich (Chairman), Julie Cupp, Sheri Rhodes. **Lower Left:** Bob Zorzi (President). **Lower Right:** CONCERT — Robin Kimple, Diane Roop, Lois Intanger, Corky Wolff. **Second Row:** Ken Krimmel, Greg Blair, Kim Nottingham, Dave West, Shirley Yap, Larry Rogina, Bob Skinner, Bob Zorzi

# Student Nurses of Wesleyan



**Association of Childhood Education International**

# Home Economics Association



# Glauner Historical Society



# Economics Club



# Engineering and Physics Club



# Philosophy Club

# Outing Club



# Sacred Dance



# Love Shine

# Religious Life Council



# Student Volunteer Program

# Kappa Phi



# Sigma Theta Epsilon

# Wesley Singers



# American Guild of Organists



# Judicial Board



# International Students

# Concert Band

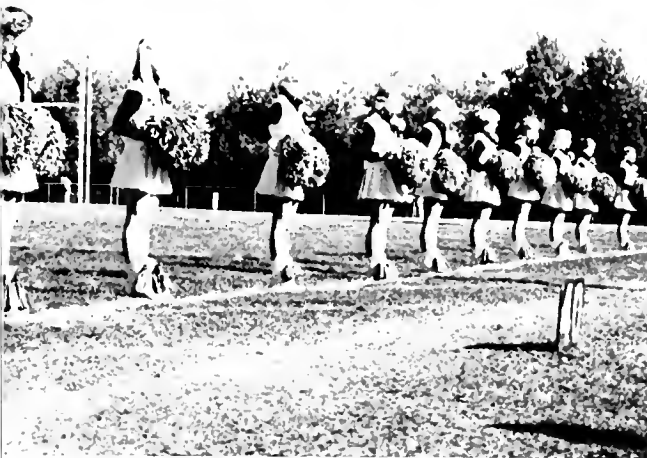

## Bob Cadettes

Irene Ferrara, Karen Flowers, Jennifer Course, Valerie Strauss, Deb Pawloski, Sue Barley, Joan Bruggeman, Mateal Wamsley, Judy Jones



## Majorettes

Susan Shawver, Leslie Spindler, Bobbi Farnsworth, Robin Coleman, Cathy Sharp, Lea Ann Murphy, Martha Brown, Denise McDaniel, Sherry Hinkle, Claire Zink

# CONCERT



# CHORALE

## SPRING TOUR



April 6, 1979  
7:30 p.m.  
United Methodist Temple  
Beckley, W.Va.

April 7, 1979  
7:30 p.m.  
Greenbrier East High School  
Lewisburg, W.Va.

April 8, 1979  
7:30 p.m.  
Walnut Street United Methodist Church  
Chillicothe, Ohio

April 10, 1979  
7:30 p.m.  
Trinity United Methodist Church  
Cumberland, Md.

April 11, 1979  
7:30 p.m.  
Oak Grove Baptist Church  
Bel Air, Md.

April 12, 1979  
7:30 p.m.  
St. John's Lutheran Church  
Quakertown, Pa.

April 13, 1979  
7:30 p.m.  
Glenmont United Methodist Church  
Wheaton, Md.

April 15, 1979  
10:45 a.m.  
First United Methodist Church of  
Bradbury Heights  
Washington, D.C.

# WVWC FM

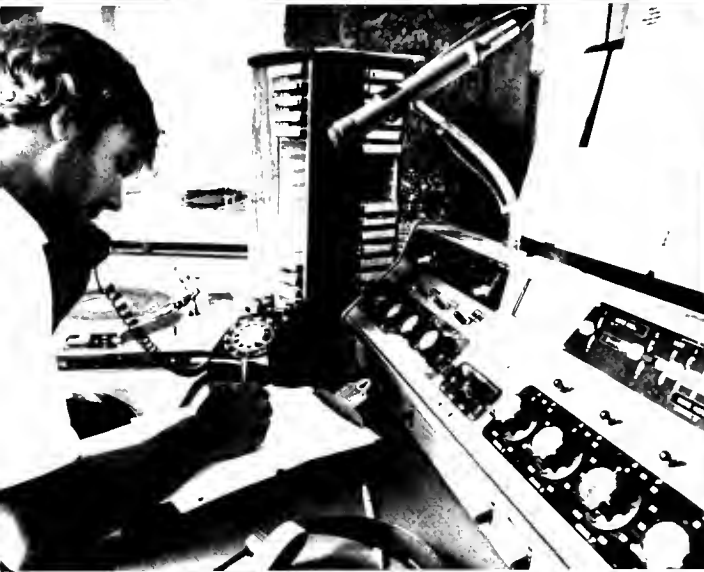

**Top Left:** George Evans, Diskjockey. **Top Right:** Flip Corder, Program Director. **Center Left:** Scott Borden, Operation's Manager. **Center Right:** Jay Hurst, Diskjockey. **Lower Right:** Bob Bucina, Radio Trainee.



PHAROS

# Pharos

## Newspaper Technology ...ON THE MOVE

Educational Service of the Gannett Newspaper Foundation



**Top Left:** George Evans, News Editor; Wayne Purdy, Managing Editor; Scott Miller, Sports Editor, Publishing Foreman. **Top Right:** Mort Gamble, Advisor; Greg Wriston, MURMURMONTIS Editor, and Scott Miller at the National Convention of the Society for Collegiate Journalists held at Eastern Kentucky University. **Center Left:** Wayne Purdy and George Evans. **Center Right:** Gus Ives, Feature Editor. **Lower Left:** Margaret Lydon, Circulation Manager.



# MURMURMONTIS





**PAGE 188** — **Top Left:** Cheryl Marteney, Traditions **Top Middle:** Nancy Peckarchick, Faculty **Top Right:** Julie Rosenwald, Underclassmen **Middle Left:** Kim Smith, Seniors **Middle:** Julie Mohr, Sports **Middle Right:** Todd Ware, Taylor Publishing Company Representative and Arminta Baldwin, Advisor **Lower Left:** Mark Martin, photographer **Lower Middle:** Annie Tassinary, photographer **Lower Right:** Mary Jane Perkins, business manager **PAGE 189** — **Top Left:** Dee Hughes and Greg Wriston **Top Right:** Alan Olive, Stevens Studios Representative and Dee Hughes, Assistant Editor **Middle Left:** Tricia Appleby, Photographer **Middle:** Julie Titus, artist **Middle Right:** Dean Rublow, Financial Advisor **Lower Left:** Greg Wriston, Editor **Lower Middle Right:** Paul Plum, Photography Editor





---

HONORARIES

---



## Outstanding Senior Men

GREGORY ALAN WRISTON

Oak Hill, WV  
 Omicron Delta Kappa  
 President  
 Alpha Phi Gamma  
 President  
 Kappa Delta Pi  
 MURMURMONTIS  
 1979 — Editor  
 1978 — Assistant Editor  
 1977 — Sports Editor  
 Class Officer  
 Senior — Sec./Treas.  
 Junior — Sec./Treas.  
 Sophomore — Sec./Treas.  
 Student National  
 Education Association  
 Historian  
 Phi Sigma Epsilon Fraternity  
 Cross Country Manager  
 Track Manager  
 Outing Club  
 Campus Community Program Board  
 Who's Who Among  
 Students in American  
 Colleges and Universities

RANDALL CRAIG LIGHT

Buckhannon, WV  
 Omicron Delta Epsilon  
 President  
 Omicron Delta Kappa  
 Class Officer  
 Senior — President  
 Junior — President  
 Sophomore — President  
 Economics Club  
 Community Council  
 Okey J. Stout Trustees Award  
 Who's Who Among  
 Students in American  
 Colleges and Universities

PATTON VAN METER NICKELL

Buckhannon, WV  
 Phi Mu Alpha  
 President  
 Beta Beta Beta  
 Omicron Delta Kappa  
 Concert Band  
 Brass Ensemble  
 Intramural Basketball  
 Assistant Scoutmaster



# Outstanding Senior Women

BONNIE LYNN GASHLIN

Medford, NJ  
 Mortar Board  
 Phi Alpha Theta  
 Alpha Lambda Delta  
 Phi Kappa Phi  
 Alpha Zee Delta Sorority  
 Vice-President  
 National Panhellenic Council  
 President  
 Phi Sigma Epsilon Sweetheart  
 Who's Who Among  
 Students in American  
 Colleges and Universities

MARY JEANNE KUHAR

Greensburg, PA  
 Phi Kappa Phi  
 Mortar Board  
 Vice-President  
 Benzene Ring  
 Alpha Lambda Delta  
 Beta Beta Beta  
 Marching Band  
 Zeta Tau Alpha Sorority  
 President  
 Vice-President  
 Concert Band  
 Who's Who Among  
 Students in American  
 Colleges and Universities

MARGARET JANE RISINGER

St. Albans, WV  
 Mortar Board  
 Sigma Alpha Iota  
 President  
 Kappa Delta Pi  
 Tour Choir  
 Chapel Choir  
 Jazz Choir  
 Alpha Gamma Delta Sorority  
 Community Council Committees  
 Special Activities  
 Curriculum  
 Student National  
 Education Association  
 Who's Who Among  
 Students in American  
 Colleges and Universities



# Phi Kappa Phi

## *Seniors*

Janice Berg  
Mary Beth Bierut  
Lynne Blackwell  
Caren Bockmiller  
Phyllis Carper  
Anne Craig  
Brian Edwards  
Carol Forssell  
Susan Glasscock  
Sharon Glover  
Elizabeth Hamblin  
Jennifer Johnston

Robin Kabrich  
George Keller  
Mary Jeanne Kuhar  
L. Steven Leigh  
Randall Light  
Margaret Lyndon  
Karen Massey  
Michael McKay  
Laura Meyer  
David Pennington  
Denise Rinker  
Rebecca Short  
Joyce Soya

Elizabeth Stealey  
Debra Stein  
Yvonne Stewart  
Ann Summerfield  
Rachel Swanson  
John David Talbott  
Steven Templin  
Tjin-Soon Teoh  
Rebecca Tice  
Charlie Wamsley  
Michael Welsh  
Elizabeth Dawn Williams

## *Juniors*

Debra Critchfield  
Catherine Ehlers  
Nancy Emerick  
Stephen Freshwater  
Mary Helfrich  
Kimberly Molesworth  
Jeffrey Neal  
Jane Nickell  
Donna Overbeck  
Daniel Owen  
Kimberly Phares  
Patricia Sager  
Paul Taylor  
Julie Titus

## *Faculty/Staff*

Dr. William Capitan  
Dr. Ernest Capstack  
Dr. Carl Colson  
Dr. Roy Curry  
Dr. Katherine Gregg  
Dr. David Hill  
Dr. Benjamin Martin  
Dr. Joseph Mow  
Robin Rodeheaver  
Dr. Elizabeth Weimer  
Dr. Kenneth Welliver

## Who's Who Among American Colleges and Universities

Michael Aloï  
Leslie Cochenour  
Bethany Cupp  
Randall Light  
Bonnie Gashlin  
Deborah Hamlin  
Gregory Hand  
Claudia Hempel  
Richard Hughes  
Mary Keaney

William McClain  
Mary Jeanne Kuhar  
Matthew Miller  
Daniel Owen  
Caroline Rapping  
Margaret Risinger  
Barbara Salter  
Kathleen Scalise

Debra Stein  
Cynthia Stormer  
Rachel Swanson  
Steven Templin  
Michael Welsh  
Susan Wilcox  
Elizabeth Williams  
Gregory Wriston

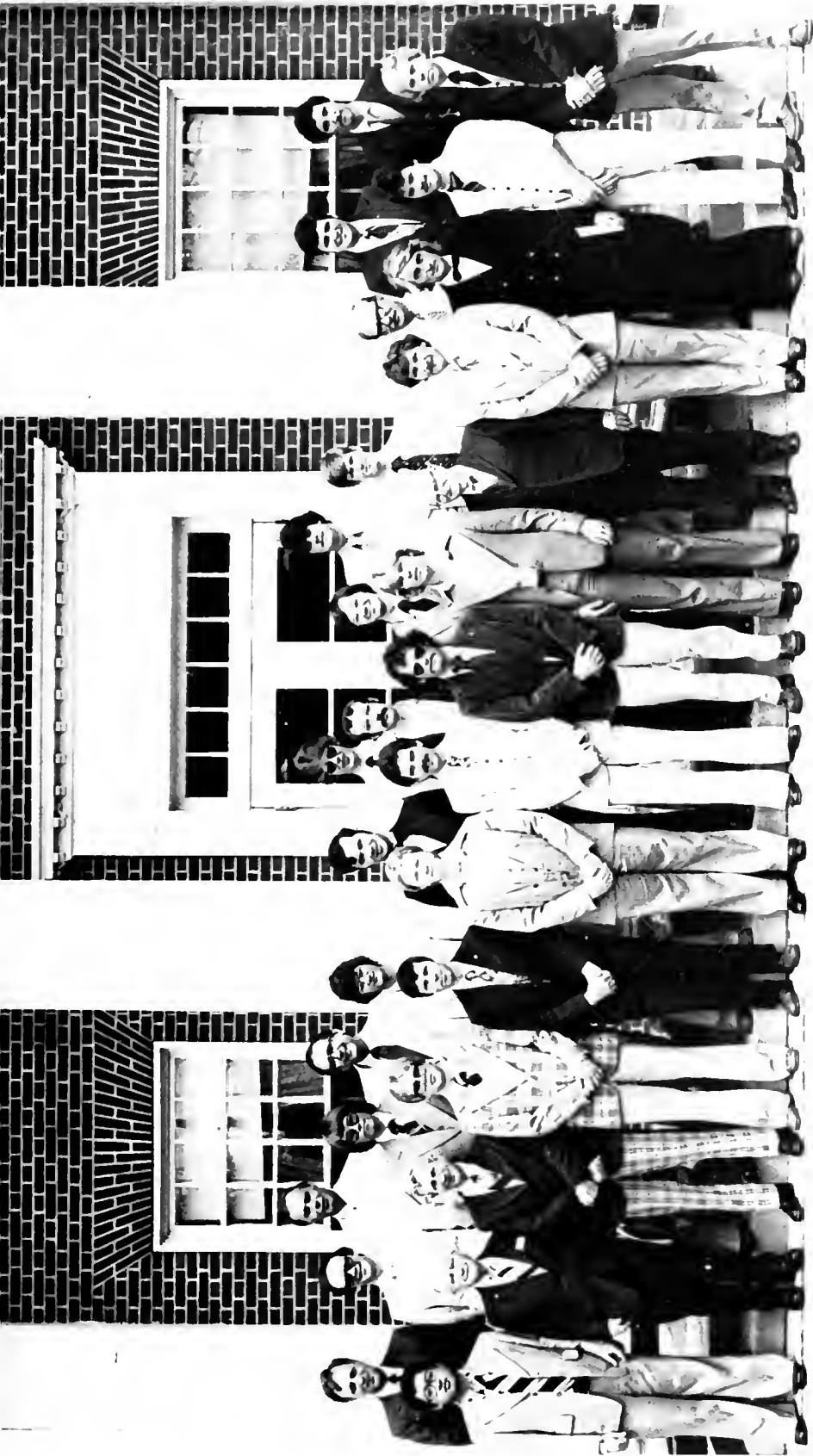

# OMICRON DELTA KAPPA / LEADERSHIP

# MORTAR BOARD / SCHOLARSHIP- INVOLVEMENT

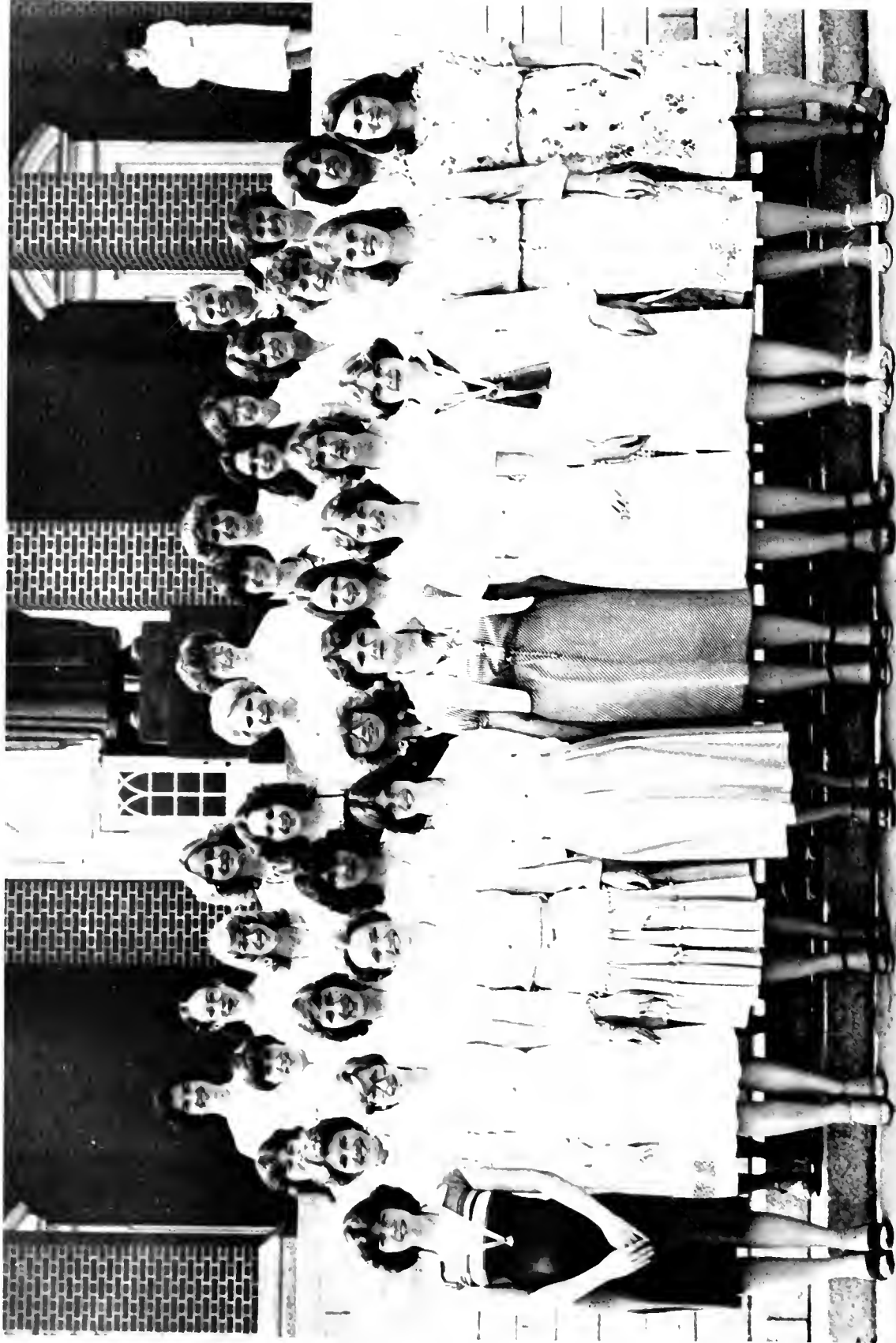



## MORTAR BOARD / SPRING INITIATES

# KAPPA PI/ART





# BETA BETA BETA/BIOLOGY



# BENZENE RING/CHEMISTRY





# OMICRON DELTA EPSILON/ECONOMICS

# KAPPA DELTA PI / EDUCATION





**SIGMA TAU DELTA / ENGLISH**

# PHI ALPHA THETA/HISTORY



SECRETARY  
LAUNER HIS  
SOCIETY



# KAPPA OMICRON PHI / HOME ECONOMICS



# ALPHA PHI GAMMA / JOURNALISM





# ALPHA BETA ALPHA / LIBRARY SCIENCE

# PHI MU ALPHA/MEN'S MUSIC





**PI EPSILON ALPHA/NURSING**

# DELTA PSI KAPPA / PHYSICAL EDUCATION





# PSI CHI / PSYCHOLOGY



# PI GAMMA MU / SOCIAL SCIENCE





**ALPHA PSI OMEGA/THEATRE**





---

ACADEMICS

---





## The Merrill Palmer Experience

Every year eight to twelve students from West Virginia Wesleyan College leave this campus to study at the Merrill-Palmer Institute in Detroit. The students are majoring in Youth Services, a pre-professional study program developed at West Virginia Wesleyan College for students wanting to work with troubled adolescents. The Youth Services major is an interdisciplinary liberal arts program requiring, in addition to general studies, courses in sociology, psychology, and government. During the junior year students live in Detroit, studying childhood and adolescence in an urban setting through Merrill-Palmer. Between 1975 and 1979 approximately 30 Wesleyan students have completed their Merrill-Palmer internship. Upon graduation Youth Services students find careers in group homes, reform schools, child welfare programs, probation offices, juvenile courts, youth divisions of police departments, and other child-serving agencies.



# The Merrill-Palmer Institute







# Pick an Experi- ence Jan. Term '79

Life used to be simple  
Life used to be fun.  
Jan. Term stayed on campus,  
There was no chance for sun.

But now life is complicated,  
Decisions are harder: -  
Study botany in Florida  
or government and Carter?

Learn to ski  
Take *Angling and Fly Tying*  
Study the camera  
Read about *Death and Dying*.

*Issues in Marketing,*  
*Principles of Aviation,*  
*or Opera Workshop*  
Could be a vacation.

*Women in Literature,*  
*The American Experience,*  
*Human Relations Training,*  
*Disembodied Existence.*

How about something  
to meet a general requirement?  
Sure, take the speech class —  
*Analysis of Full Employment.*

I want to travel,  
Don't want to stay home.  
Take an independent study  
And take off for Rome.

Go with Hamner to Europe,  
Or with Jim Davis to the beach.  
Mr. Carr will take you to D.C.  
and teach you how to preach.

I have no money  
And need to stay close,  
Then study in these hills,  
Forget the Florida coast.

Cause when it comes to Jan. Term  
Wesleyan can be fun.  
We party like the rest  
But never burn from the sun





Each semester sixteen or so education majors can be detected as having ever darkening circles beneath their eyes, and a minimum of time to accomplish a maximum of work. They have met their fate, the most dreaded of all their semesters of study. The semester when they are plagued with "The Block" - a crash preparation course for student teaching. During this time learning packets, bulletin boards, science projects, metric workshops, and most importantly, mini-teaches dominate one's hours till one has no hours left.



# The Block: Prelude to Teaching



*Fall.*

**Row One:**

C. B. Tigger  
 Dr. Sue Marks  
 Barb Ridenhour  
 Lynn Bell  
 Tricia Appleby  
 Steve Templin  
 Genny Kastner  
 Ashley Beetle  
 Mary Wilt  
 Janice Berg  
 Deb Hamlin

**Row Two:**

Jim Watson  
 Peggy Hand  
 Meg Shearer  
 Jackie Lee  
 Karen Huber  
 Carol Robinson  
 Chris Chuchman  
 Norma Van Etten  
 Greg Wriston



*Spring:*

**Row One:**

Dawn Williams  
 Martha Brown  
 A. Cowboy  
 Libby Stealey  
 Laura Keefe  
 Julie Johnson

**Row Two:**

Terry Clark  
 Pam Milliken  
 Frank Perry  
 Doris Jordan  
 Phyllis Carper

**Back:**

Suzanne Anderson  
 Joann Hawkins  
 Sally Waddell  
 Ann Johnson

# Studying





## What's in a Name?

From time to time a group will make its appearance on campus. It is natural to assume that such a group is social in nature. *Albatross* is, of course, the best example of such a purely social group. But in most cases the origin of these groups can be traced to changes within housing. This year three such groups evolved from the *housing crunch*.

The members of these groups are easily identifiable by the matching shirts they sport.

This year Wesleyan placed students in areas that were used for housing for the first time. Moving the Student Personnel Center to the second floor of the Administration Building and converting the offices to dorm rooms, *Aggie's Wine Cellar* was created. Thus, the overflow of freshman women was accommodated.

Meanwhile, on Kanawha Street the college bought and prepared a brown stucco house for the overflow of freshman men. Known campus wide as *the 83rd*, these young men made quite an impression as they made their presence known, and inspired a third group, also freshmen. *The Better Half of the 83rd* consisted of freshman women living on the second floor of Holloway, acquiring their name as a reflection of their friendship with *the 83rd*.







## New Law Library Established

In cooperation with members of the Upshur County Bar Association and friends of the college, the Myron B. Hymes, Sr. Collection for the law library at West Virginia Wesleyan College was established this fall.

The development of the law library was initiated in honor of Myron B. Hymes, Sr., a Buckhannon attorney, who has practiced law for 55 years.

A retired senior partner of the firm of Hymes and Coonts, he is past president of the Upshur County Bar Association, has served on the board of governors of the West Virginia State Bar, and is a member of the West Virginia Bar Association and the National Association of College and University Attorneys.

Hymes was a member of the board of trustees of Wesleyan College from 1930 to 1969, secretary of the board from 1943 to 1959, and president of the board for a period of ten years.





## Administrative Assistants

Each year President Harris takes under his wing a few young men and trains them in the art of Administration. Initiated in the Spring of 1978, the internship was at first designed for one Administrative Assistant a semester. This year, however, Dr. Harris was able to accommodate three assistants. This particular internship is applicable to majors in both the government and business fields.

To this point the internship has always been attempted by senior men. Next year Dr. Harris will experience his first semester with a senior woman as an assistant.

JAMES CAROL  
Pittsburgh, PA  
Government

RICHARD HUGHES  
Upper St. Clair, PA  
Economics

EDWARD PEET  
Pittsburgh, PA  
Business Administration



JAN M. COLE



BETHA STAHLMAN



MIKIA G. BIVITT



TONI J. NEIDER



JANEL L. MCCARONE



ARIKA W. MEIER



CATHERINE M. YNTER



CLAUDIA J. HEHRLE



JANE Z. COHEN



SARAH R. A. ...



ERIN F. FISHER



ANGELA BEINCY



LYNN WEILER



LYNN WEILER



LYNN WEILER



LYNN WEILER



LYNN WEILER



MARGARET M. SCALLY



KAREN L. KOCH



JANE A. D. ...



LYNN WEILER



LYNN WEILER



LYNN WEILER



LYNN WEILER



LYNN WEILER



LYNN WEILER



LYNN WEILER



LYNN WEILER



LYNN WEILER



LYNN WEILER



LYNN WEILER



LYNN WEILER



LYNN WEILER



LYNN WEILER



LYNN WEILER



LYNN WEILER



LYNN WEILER



LYNN WEILER



LYNN WEILER



LYNN WEILER



MICHELLE ALE ...



LYNN WEILER



LYNN WEILER

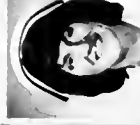

LYNN WEILER



LYNN WEILER



LYNN WEILER



LYNN WEILER



LYNN WEILER



LYNN WEILER



LYNN WEILER

# Senior Nursing Class

19

79



## West Virginia Wesleyan College



Your blood pressure is 120/80



...no, it's 90/46



I think it's 210/100



# WELCOME NURSING STUDENTS



## Four Long Years

It takes four years to become an R.N. - sometimes longer. Starting as a freshman nursing major time no longer seems to be as plentiful as it had once been. As a freshman main concentration is given to biology, chemistry and their subsequent labs, with a focus on passing them. At the beginning of the sophomore year nursing students are capped, noting the start of their clinical practice. The junior year is often the roughest. If you can make it through that, you can make it through anything. Dur-

ing this year you learn about every known disease in existence. Then comes the final year. As a senior Student Nurse you go into more depth, studying community health and psychiatric nursing. The S.N. now handles most things on her own. Finally, you are pinned and the four years are over. After four long years you have earned a bachelor's in nursing, and if you pass your state boards, you'll be an R.N.





---

FACULTY AND ADMINISTRATION

---



# Dr. William Capitan Resigns



Dr. William H. Capitan, for the past five years Vice President of Academic Affairs and Dean of the College at Wesleyan College, has resigned to accept the presidency of Georgia Southwestern College, Americus, Ga., effective July 1.

The college, part of the University System of Georgia, has a student enrollment of 2400. Two of its illustrious alumni are President and Mrs. Jimmy Carter.

In announcing Dr. Capitan's resignation, Dr. Fred E. Harris, Wesleyan College President said, "During the tenure of Dr. Capitan as Vice President and Dean of Wesleyan, the college has made major moves forward, both in the academic area and in general institutional development. A brilliant academician, he loves learning-as the true scholar. Dr. Capitan and his family have our best wishes in their new roles."

While at Wesleyan, Dr. Capitan inaugurated the Master of Arts in the teaching degree program. He developed Wesleyan as a Regional Development Center of the Appalachian region through the college's first million dollar grant. The Advanced Institutional Development Program (AIDP), funded by the Department of Health, Education and Welfare, has enabled Wesleyan to institute a planning, management and evaluation system, course work through radio, a management information system, development training for the faculty, grant administration and fund replacement.

He came to Wesleyan in 1974 from Saginaw Valley College where he also served as Vice President for Academic Affairs and Acting President. He was associated with Oberlin College for several years as Chairman of the Department of Philosophy. There he drafted a new religious program still in effect at that institution.

Dr. Capitan received his Bachelor of Arts Degree in philosophy from the University of Michigan in 1954 and studied for one year in Belfast, Northern Ireland, at Queen's University under an Ulster-American Fellowship granted through Horace Rackham School of Graduate Study at the University of Michigan.

His Master of Arts Degree in philosophy was granted in 1958 and his doctorate in 1960 from the University of Minnesota. He studied theology during the summer of 1962 at the Episcopal Theological School in Cambridge, Mass. Dr. Capitan studied in the summers of 1961 and 1962 under a research grant sponsored by the University of Maryland Graduate School. In 1967-1968, he was awarded an American Council of Learned Societies Fellowship Research grant and studied in Paris.

Dr. Capitan is the author of several articles, books and reviews.

# Wesleyan's Administration



Patton Nickell

John B. Kennedy, Alumni Director, Herbert L. Sharp, Director College Relations, President Fred E. Harris **Top Left:** President Fred E. Harris and Dr. Fredrick Peterson. **Top Right:** Fred E. Harris.



Dr. Lon Vickers      Weinrich Green      Betty VanKirk



Sue Gould, Shirley Perry, Ray Kiser



Sister Jean Fitzgerald

Dr. Judith Siewert

# Administration

- |                      |   |
|----------------------|---|
| Dr. William Capitan  | Dean of Faculty,<br>VP for Academic Affairs         |
| Darrell Clark        | Dir. of Physical Plant                              |
| Phyllis Coston       | Dir. of Learning Center                             |
| Junior Cutright      | Housekeeping Supervisor                             |
| David Fleenor        | College Comptroller                                 |
| Sue Gould            | Financial Aid Officer                               |
| Anne Jane Gray       | Admissions Counselor                                |
| Weinrich Green       | Dir. of Admissions                                  |
| Chip Butler          | Admissions Counselor                                |
| William Hicks        | Dir. of Purchasing                                  |
| Howard Hiner         | Dir. of Service Center                              |
|                      | Photographer  |
| Dr. Sidney Davis     | Dean of Chapel                                      |
| Frank Hughes         | Dir. of Audio-Visual Dept.                          |
| Ray Kiser            | Dir. of Financial Aid                               |
| John Lhota           | Admissions Counselor                                |
| Dr. Carlton McKita   | Assistant to the President                          |
| Patton Nickell       | VP for Administration                               |
| Shirley Perry        | Coordinator of Work-Study                           |
| G. H. Phillips       | Chief of Security                                   |
| Andrew Prochaska     | Admissions Counselor                                |
| Ronald Roth          | Dir. of SCA Project                                 |
| Herbert Sharp        | Dir. of College Relations                           |
| Dr. Judith Siewert   | Dir. of Academic Advc.<br>Career Dev. and Placement |
|                      | Dir. of Campus Center                               |
| Robert Skinner       | Admissions Counselor                                |
| Annette Schmeling    | Bursar  |
| Gerald Steed         | Dir. of Health Center                               |
| Patricia Strader     | Dir. of Public Information                          |
| Betty VanKirk        | Dean of Students/Housing                            |
| Dr. Lon Vickers      | Assoc. Dean and Registrar                           |
| Dr. Kenneth Welliver | Asst. Registrar                                     |
| Linda Winspear       |   |



Linda Luther



Ron Roth



Dr. Kenneth Welliver



Bud Hicks



Bob Skinner



Mae McClinton



Dr. Sidney Davis



Phyllis Coston



Howard Hiner

# Business

Education for a career in the business world must provide students with the intellectual competence to become successful, responsible, and creative business leaders. To this end the faculty seeks to develop in students both a thorough understanding of the diverse operational problems involved in a business world of changing dimensions, and insights into their solutions.

In an attempt to master the more specialized aspects of business, students are encouraged to explore social and other cultural values. The exacting demands which face the executive require that he possess more than a high degree of professional competence. He must have a broad grasp of general business fundamentals and a full awareness of the economic, social, and human forces which form the background against which his business career in business leadership must be based upon a broad cultural foundation.

The courses offered meet the needs of those intending to enter one of the fields of business, pursue graduate study, or teach business subjects.



**PAGE 234 —**  
 1 Dean Ruhlow *chairman*, business 2  
 Anthony Gum, business 3 Robert Craig, busi-  
 ness 4 Frank Berisford, business

**PAGE 235 —**  
 1 Kumaran Nair *chairman*, economics 2 Dr  
 Benjamin Young, economics 3 4 Franck  
 Bayard, economics 5 James Davis, business  
 6 Richard Clemens, business 7 Roy Law, busi-  
 ness 8 Robert Wallace, business





# Economics

The courses in economics are designed to provide the student with an adequate understanding of economic principles and problems, to give a good economic background to students interested in business, finance, government, law, teaching, and other related fields, and to meet the more specific needs of economic majors





# Mathematics

The Mathematics Department structures its courses to prepare students majoring in mathematics for entrance to graduate school, to provide students of engineering with the necessary foundations, to train students who wish to pursue careers in teaching mathematics or related teaching fields, to provide the mathematical tools needed in the natural, social, and applied sciences. The mathematics program is flexible and under constant revision to satisfy the needs of students and of present day society.

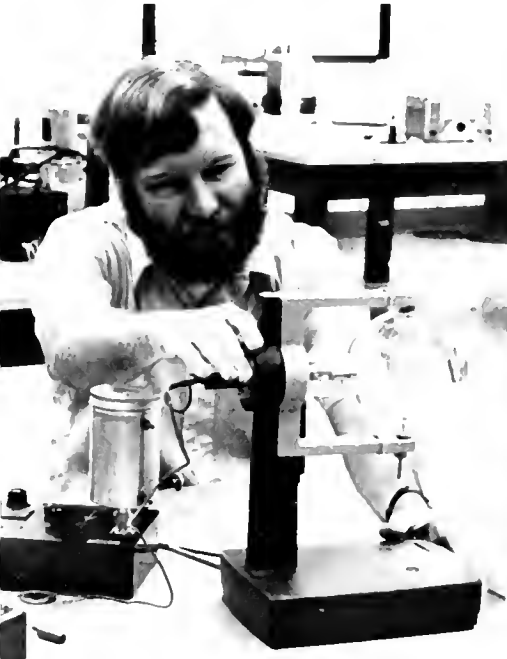
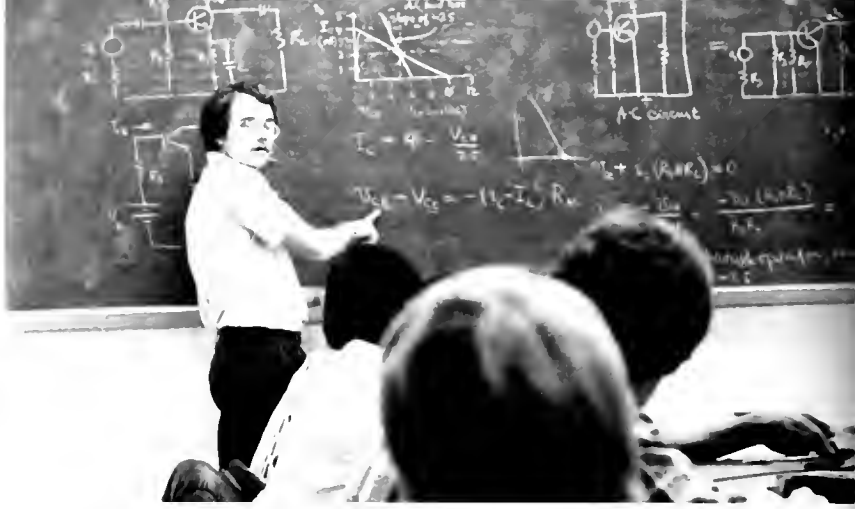

**Top Right:** Dr. Philip Honsinger **Center Left:** Dr. Joseph Weist **Center Right:** Dr. Eugene Anderson **Lower Left:** Ronald Klausewitz (*Director Computer Center*) **Lower Right:** Mr. Michael Berry (*Chairman*)

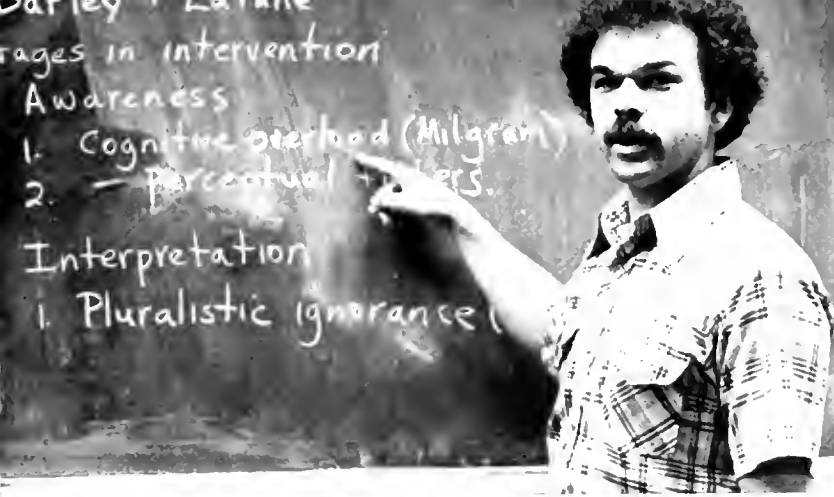

# Psychology

It is the purpose of this department to aid the student in adjustment to himself and to others and in the acquiring of a liberal education, and to provide preparation for graduate study in the form of basic mastery of content, the scientific method and in independent study



**Top Left:** Dr. Edward Piper **Center:** Dr. Richard Calef (*Chairman*) conducts a psychological experiment with an albino rat involving incentive motivation **Lower Left:** Dr. Earl McHewitt **Lower Right:** Dr. Albin Gilbert and Thayer White (*Government*)

# Biology

The objectives of this department are (1) to make available to students the cultural and practical values of biology, (2) to provide pre-professional training for students who plan to enter schools of dentistry, medicine, forestry, or other graduate schools, and (3) to provide adequate training for students who expect to become teachers of biology, laboratory technicians, or have other career objectives related to the field



**Top Right:** Dr. Katharine Gregg  
**Center Left:** Elizabeth Weimer  
**Center Right:** Dr. Carl Colson  
**Lower Left:** Dr. Roger McCormick  
**Lower Right:** Joseph Glencoe



# Nursing

The department's goal is to prepare a nurse-generalist who is personally and professionally aware, competent to utilize the nursing process in professional nursing practice and prepared to be a responsible member of the profession

Freshman pre-nursing majors, during the second semester must apply to the Nursing Department for admission into the program the following fall. Admission is based upon academic ability determined by a grade point average of 2.25 or higher, a grade of "C" or satisfactory completion of the prerequisite support course and by satisfactory completion of the pre-professional nursing course. Personal qualifications are evaluated by a committee of the nursing faculty



# Chemistry

The Chemistry Department provides a background of chemical science to meet the needs of a variety of students pursuing a variety of careers. The introductory and general courses are general studies courses in science suitable for any student, these and other courses are utilized to provide the chemistry needed for degree programs dependent on chemistry. Two degree programs are offered in chemistry. The department prepares students to enter professional schools in such areas as medicine and dentistry; it prepares chemists to enter the chemical profession directly to teach, or to attend graduate school.

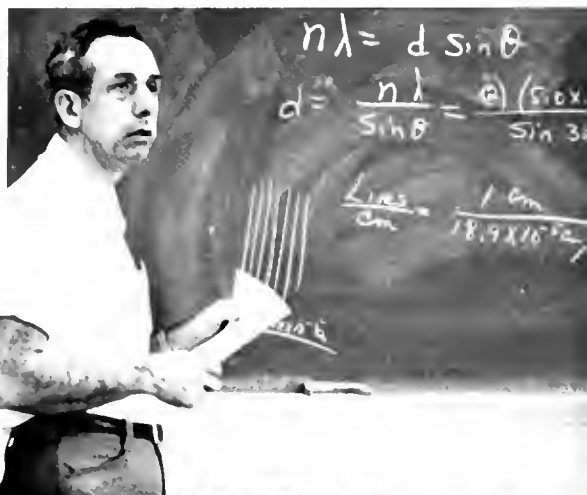
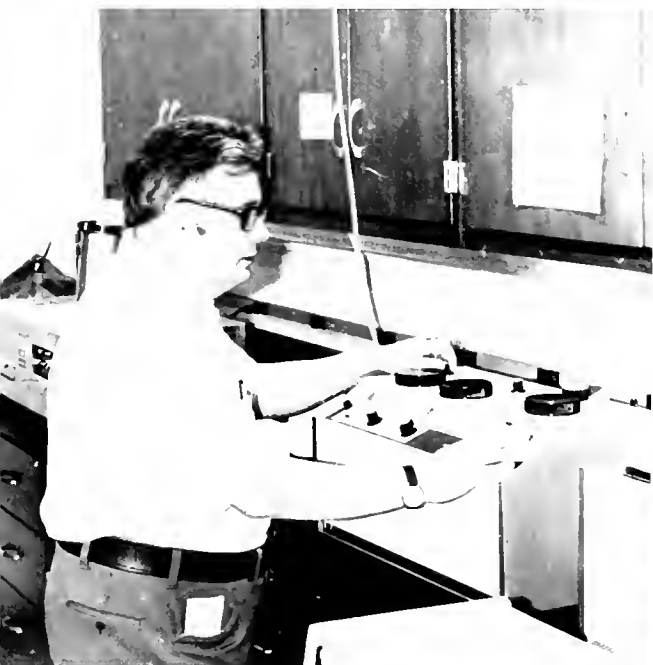

**Lower Left:** Dr. Ernest Capstack **Lower Right:** Dr. Homer Holloway **Top Right:** Dr. David Wolfe

PAGE 241 —

**Top Left:** Dr. Paul Richter **Top Right:** Dr. Allen Hamner **Lower Left:** Paul Hickman



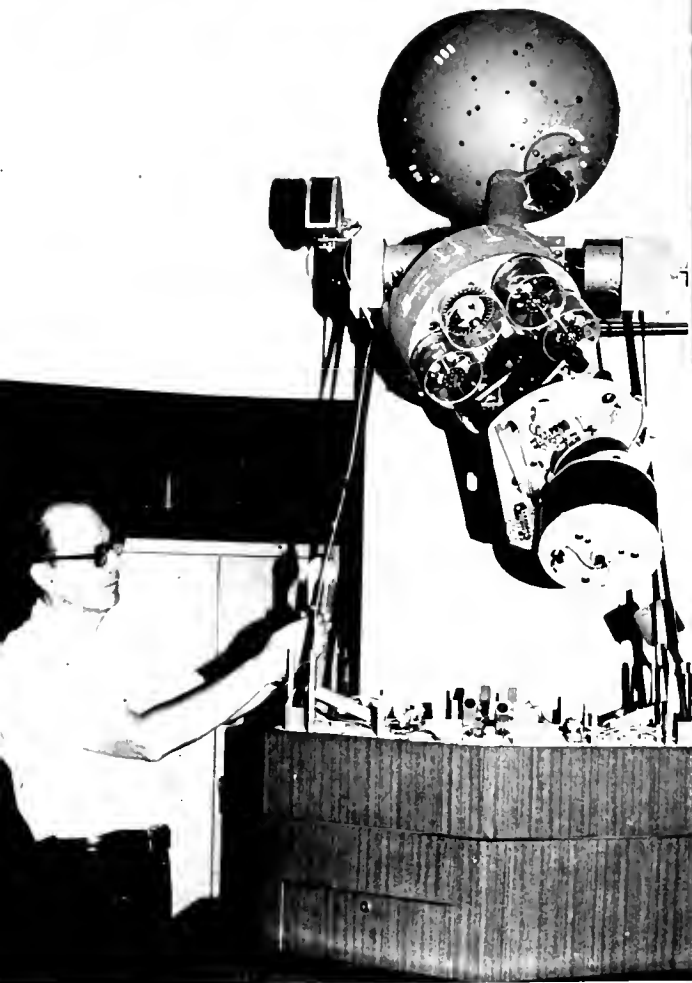



# Education

Courses offered in Education are designed to help students preparing to teach to acquire the professional understanding and skills necessary for success in teaching, and to meet requirements for certification in West Virginia and other states. West Virginia Wesleyan College attempts to equip prospective teachers with a thorough professional education, ample mastery of the subject matter to be taught, a breadth and richness of liberal culture, and a Christian view of the dignity and worth of human personality.

The program enables students to meet requirements for elementary and secondary certificates in this and other states, and for the West Virginia public school certificate (valid in both elementary and secondary levels). The public schools of the area afford opportunities for directed observation and teaching.





**PAGE 242 —**

1 Helen Stealey 2 Phylis Coston and Jerri Carpenter  
 3 Dr Darryl Newberger, Coordinator of Special Educa-  
 tion, ponders the field of learning disabilities as he tries  
 to reconcile divergent theories of human development  
 into a partially coordinated seminal perspective 4 Dr  
 Pamela Balch 5 Dr Sue Marks 6 Esther Wilmoth 7  
 Dr John Burgess (Chairman) 8 Dr Burgess offers  
 interviewing techniques to prospective teachers Peggy  
 Hand and Norma VanEtten 9 SNEA chairman Jackie  
 Lee, Dr Balch, Dr Burgess, and SNEA members dis-  
 cuss the block system 10 Dr Stewert counteracts to  
 Dr Burgess' statement concerning the block system  
 11 Dr Paul McArdle 12 Esther Wilmoth

# Home Economics

The Home Economics Department provides fundamental preparation for those wishing to enter professional careers in home economics or to enter graduate school. Home Economics synthesizes knowledge drawn from its own research, from the physical, biological, and social sciences and the arts, and applies this knowledge to improving the lives of families and individuals. It is the purpose of this department to develop competency in utilizing both human and material resources to further the well-being of society. For this reason, all courses in the department are open to all students, regardless of their major, if prerequisites are met. This department has well-equipped laboratories and lecture rooms. In addition, there is a Home Management House in which students live for several weeks trying out new theories and putting principles they have learned in the classroom to actual practice.

Students planning to teach at the secondary level are eligible for vocational certification in home economics. Students can meet the requirements of the American Dietetic Association for the dietetic internships. Wesleyan is the only private college in the state approved to issue the vocational teaching certificate in home economics and the only private coeducational college in the tri-state to offer the dietetic program.

Top Left: Margaret Walls. **Center:** June Rose Simmons demonstrates kitchen apparatus to Paul Wright during Home Equipment class. **Lower Left:** Chris Franco prepares cookie batter in Home Equipment class. **Lower Right:** Senior Dave Horning impresses classmates with cooking skills.





# Government

The undergraduate degree in government provides a suitable foundation for the student who wishes to obtain an advanced degree in political science, public administration, and other disciplines within the social sciences. The pursuit of a future degree in law is another frequent goal of the undergraduate major.

The degree in government can lead to possible employment opportunities in government service with local, state, and national agencies; diplomatic service careers, positions with organizations conducting research, positions in organizations engaged in planning activities at the local, state, regional, and national levels, careers in journalism and in specialized writing and editing; and, in the area of politics, the holding of elective or appointive office and positions with full-time professional campaign organizations.



1 Dr Volkmar Lauber, government  
 2 Dr Herbert Coston, *chairman* history and Dr Joseph Mow, *chairman* philosophy  
 3 Dr Roy Curry, history and Dr Mow  
 4 Dr Ben Martin, history  
 5 Ian Taplin, sociology  
 6 Dr John Warner, *chairman*, sociology

# Religion

The courses in religion contribute to education in the humanities through their consideration of man in terms of his religious insights, commitments and traditions. Such study of religion encompasses scriptural foundations, historical development, theological reflection and social-cultural expression. In keeping with the tradition of the College, Christianity receives particular attention as a basis for understanding the heritage of the Western world.

The major or minor is appropriate for persons preparing for professional theological study or church-related vocations. However, it is recommended for any student interested in man and his cultural development.



**PAGE 246:**  
 1 Marvin Carr, religion 2 Dr Edward Averill, philosophy 3 Dr David Hill, philosophy 4 Drs Sidney and Marian McBair Davis 5 Dr Thaddeus Gurdak, religion

**PAGE 247 —**  
 6 William Mallory, English 7 Majorie Field, French (*Chairman*) 8 Keith Burns, Head Librarian 9 Arminta Baldwin, (*Chairman*) English 10 Dr Mark DeFoe, English 11 Dr John Saunders, English







9



10



11

# English

The Department of English believes that literature should be an integral part of every student's program. In its curriculum listings, the department provides literary experiences suitable to the needs of all students, and teachers can design courses to meet their mutual needs and interests. Non-majors, as well as majors, are encouraged to participate and will benefit from this flexible program.

The department aims are broadly cultural and are intended for persons who wish contact with the world of experiences, ideas, and human relations. The courses are directed toward the student in liberal arts as well as those interested in graduate school and teaching. Concentration in specialized areas is possible for upperclassmen through a variety of seminars and reading courses which offer close contact with professors.



# Music

It is the purpose of the Department of Music to afford students an opportunity to develop an understanding and an appreciation of music, and to become accomplished musicians. The curriculum leading to the degree of Bachelor of Music Education is designed specifically for students preparing for the teaching profession. The curriculum leading to the degree of Bachelor of Arts with a major in Applied Music is designed specifically for students who wish to concentrate primarily on the study of music literature and in the development of their performance skills. Those wishing to achieve the same degree with a major in Theory will follow basically the same curriculum but with less emphasis on performance and a greater concentration on theory and literature. All curricula offered provide a strong foundation for graduate study.

The Music curriculum is a competency based program. Each candidate for a degree in music must satisfactorily complete all competencies currently required in order to be cleared for graduation. The administration of the program is explained to every new student during the first semester of residence.



1 Dr. Larry Parsons and Karen Lanin 2 Lu Ellen Cobb, Miss Caroline Dees, Donna Coffman 3 Recorder Specialist Peter Braunfield performs his Senior recital 4 Dr. Bobby Loftis, (Chairman) 5 Dr. Gary Kendrick 6 David Milburn 7 David Milburn

# Personnel



1/2 Howard Hiner 3 Andy and Patte Prochaska 4 Areta Alkire and Lillian Cosgray 5 Lorraine Slaughter 6 Inez McCourt and Maxine Davidson 7 Hazel Beer





---

GRADUATES

---



LAURA ADKINS  
Art



MICHELE AIELLO  
Nursing



CAROLE AKERLY  
Nursing



AUNDR ALEXANDER  
Engineering

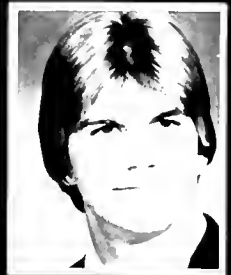

ROGER ALLMAN  
Business Adm.



ARLENE AMBROSE  
Business Adm.



SUZANNE ANDERSON  
Elementary Education



LINDA ANDREAS  
Biology



SANDRA ANGLE  
Business Adm.



PATRICIA APPELEY  
Elementary Education



CHERI ARROWOOD  
Youth Services



BRENDA ASHBY  
Business Education



JOHN AUBREY  
Economics



PATRICIA AUSTIN  
Home Economics



SALLIE BAILEY  
Social Welfare



BETTY BARRICK  
Religion



SUSAN BARTON  
Mathematics



CATHERINE BAUER  
Psychology



NANCY BEACHLEY  
Secretarial Science



EILEEN BECK  
Youth Services



ASHLEY BEETLE  
Elementary Education



LYNN BELL  
Elementary Education



LORRAINE BEONDY  
Nursing



CATHY BERG  
Home Economics



JANICE BERG  
Elementary Education



JILL BERGMANN  
Physical Education



DONALD BERISFORD  
Chemistry



MARY BEIRUT  
History



LYNNE BLACKWELL  
Home Economics



GREG BLAIR  
Music Education



CAREN BOCKMILLER  
Business Adm.



MICHELLE BOOTH  
Accounting



SCOTT BORDEN  
Psychology



MARIA BOTTI  
Nursing



LINDA BRAGGER  
Home Economics



KARL BRAND  
Business Adm.



WILLIAM BRAZIER  
Music Education



KAREN BROWN  
Art



MARTHA BROWN  
Early Childhood Ed.



ANDREW BUNTING  
Business Adm.



BETH BURDETTE  
Home Economics



CHRISTINE BURROWS  
Home Economics

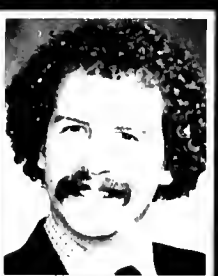

DAVID CALLAHAN  
Business Adm.



JAMES CARLSON  
Chemistry



PHYLLIS CARPER  
Elementary Education



AMY CARTER  
Music

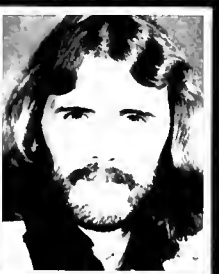

DENVER CASTO  
Youth Services



CHRIS CHAMBERS  
Economics



CHRISTINE CHUCHMAN  
Elementary Education



TERRY CLARK  
Elementary Education





SANDRA CLAWSON  
Nursing

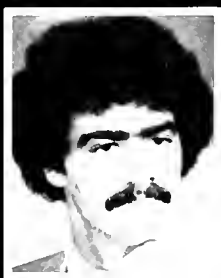

JOHN COLAPINTO  
Economics



TODD COOPER  
Business Mgmt.



MARY ANN COX  
Home Economics



DIANA CREVELING  
Music



PAULA CROCKER  
Sociology



JENNIFER CROUSE  
Music Therapy



DEBORAH CULP  
Business Adm.



BARBARA DAKER  
Home Economics



CHERYL DARSCH  
Music Education



KAREN DAVENPORT  
Engineering



JUDITH DEMUCCI  
Sociology



RICHARD DEQUASIE  
Religion



STEPHANIE DEYO  
Nursing



HELENA DIEHL  
Home Economics

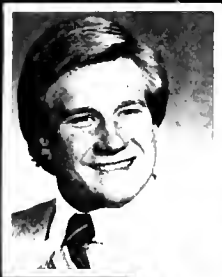

WILLIAM DOBBINS  
Business Adm.



DEBORAH L. DOWNS  
Social Welfare



DEBORAH DOWNS  
Youth Services



REBEKAH ETTER  
Sociology



GEORGE EVANS  
English



JANICE EVANS  
Business Adm.



MARGARET EVANS  
Secondary Education



IRENE FERRARA  
Biology



DEBRA FISCHER  
Nursing



CYNTHIA FISHER  
Physical Education



STEVEN FISHER  
Business Adm.



DONALD FLEMING  
Business Mgmt.



MATTHEW FORREST  
Business Adm.



CARIL FONSELL  
Nursing



RICHARD FOWLER  
Business Adm.

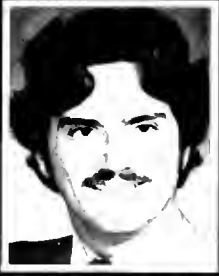

CHRISTY BETH FRANCO  
Psychology



MARGO FRIEND  
Christian Education



SHELLEY FRY  
Art Education



JEANETTE FULLER  
Nursing



DONNA FUNK  
Nursing



PAMELA GALLAGHER  
Nursing



KAREN GEISER  
Social Welfare



DREW GIFFON  
Business Mgmt.



ZOE GINGERICH  
Psychology



SUSAN GLASSCOCK  
Home Economics



SHARON GLOVEH  
Music



ELIZABETH GLOWACKI  
Social Welfare



JAMES GOFSEY  
Business Mgmt.



SUSAN GOFSEY  
Nursing



LUCHETA GOLDIZEN  
Speech & Drama



SUSAN GORMAN  
Nursing



JOAN GUNDERSON  
Home Economics



KAREN GUSTAVSON  
Psychology



DEBORAH HALL  
Mathematics



DEBORAH HAMLIN  
Elementary Education



PEGGY HAND  
Elementary Education



HOLLY HASTINGS  
Sociology



JO ANN HAWKINS  
Elementary Education



DAWN HEILIG  
Art



CLAUDIA HEMFEL  
Nursing



BRUCE HENDERSON  
Philosophy

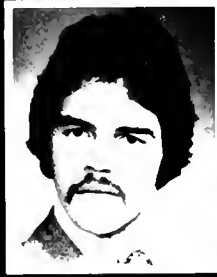

JOHN HERTTUA  
Business Adm.



KAREN HOFFMAN  
Speech Communications



NANCY HILLAND  
Home Economics



MARTHA HOLLISTER  
Social Science



CHEYL HOLLOWAY  
Biology



MALCOLM HOOD  
History



DAVID HORNING  
Business Adm.



JUDITH OSMER  
Nursing



TIMOTHY HUEER  
Business Adm.



MATTHEW HUGHES  
Business Adm.



RICHARD HUGHES  
Economics



JILL INGRAM  
Youth Services



CHEYL ISNER  
Speech & Drama



GLEN JAMES  
Biology



JANE JAMES  
Art



JAMES JEFFERSON  
Business Adm.



ANN JHINSON  
Elementary Education



ELYSE JOHNSON  
Home Economics



JULIE JHINSON  
Elementary Education



FUSSELL JOHNSON  
Business Mgmt.



JENNIFER JOHNSTON  
English



DORIS JORDAN  
Elementary Education



LAURA KEEFE  
Elementary Education

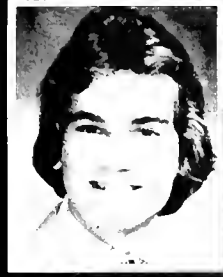

WILLIAM KEMP  
Psychology



JAMES KEYSER  
Business Adm.



KRISTA KING  
Nursing



PRISCILLA KING  
Social Welfare



ANGELA KINHEAD  
Christian Education



JENNIFER KISER  
Biology

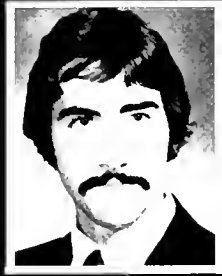

DAVID KLUTH  
Accounting



VERNON KNOPFEL  
Business Mgmt.



NANCY KOMMER  
Physical Education



RICK KOPP  
Biology Education



MARGARET KOSANOVICH  
Accounting



MARY JANE KUCHAR  
Biology



JAN LANIER  
Nursing



SHEILA LAUB  
Biology



THOMAS LAW  
Chemistry



JACKIE LEE  
Elementary Education



SUSAN LEITZ  
Secondary Education



LYNELLE LEWIS  
Business Adm.



RANCALL LIGHT  
Economics



FRANCES LINK  
Rehabilitation



MARGARET LYDON  
Business Adm.



DEBORAH MACWILLIAMS  
Nursing



DEBORAH MANELSKI  
Home Economics



HAROLD MANNER  
Accounting



CAROLYN MARTIN  
Art Education



SCOTT MARTIN  
Philosophy



MARCIA MASCIARELLI  
Nursing



ISOKE MBONGO  
Chemistry



WILLIAM McCLAIN  
Business Mgmt.



JANE McCONNELL  
Nursing



JANE MCCOY  
Library Science



KATHYRN McCREADY  
Home Economics



DENISE McDANIEL  
Home Economics



MICHAEL McKAY  
Religion



RONALD METZ  
Business Adm.



LAURA MEYER  
Nursing

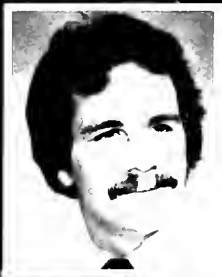

PAUL MILFS  
Business Adm.



JOYCE MILLER  
Biology



MATTHEW MILLER  
Biology



PEGGY MILLER  
Social Welfare



PAMELA MILLIKEN  
Elementary Education



ARTHUR MILLS  
Business Adm.



JAMES MIZELL  
Business Mgmt.



DONNA MOLNAR  
Nursing



CATHY McINEPENNY  
Business Adm.



WILBERT MORRIS  
Psychology





MICHAEL MULLEN  
Government



JANE MUSSER  
Nursing



BARBARA MYERS  
Nursing



DEBBIE NELSON  
French



DAVID NERSHI  
Art



PATTON NICKELL  
Chemistry



MARK NIEWODOWSKI  
Social Welfare



DOROTHY O'BRIEN  
Youth Services



JILL O'CONNELL  
Sociology



RICHARD OLCOTT  
Business Mgmt.



ROBERT OLEWINE  
Biology

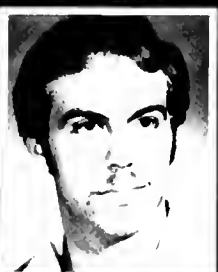

DANIEL OSTIN  
Business Mgmt.



JANET PAGE  
Nursing



PAMELA PARSONS  
Social Welfare



CHRIS PATELLA  
Physical Education



MAHYLYN PATSCH  
Home Economics



EDWARD PEET  
Business Adm.



CLARK FELOURET  
Christian Education



DAVID PENNINGTON  
Speech



WILLIAM PHILLIPP  
Business Adm.



DOUGLAS PHILLIPS  
Business Mgmt.



DUANE PITLOCK  
Business Mgmt.



CATHERINE FLUM  
Biology



PAUL FLUM  
Mathematics



JANET POTTER  
Accounting





**PATRICIA PROCHASKA**  
Government



**WAYNE PURDY**  
Business Adm.



**CAROLINE RAPKING**  
English



**VIRGINIA REDDECLIFF**  
Government

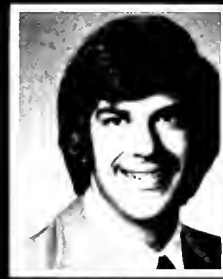

**DALE RICHARDSEN**  
Business Adm.



**SALLY RICKARD**  
Social Welfare



**PATRICIA RIDDLE**  
English



**BARBARA RIDENOUR**  
Elementary Education



**LINDA RIFFIE**  
Nursing



**MARGARET RISINGER**  
Music Education



**ERNE RITCHEY**  
Biology



**CAROL ROBINSON**  
Elementary Education



**KATHRYN ROCHLIN**  
Nursing

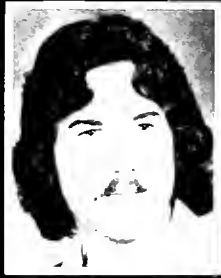

**JEFFREY RUMPLIK**  
Physical Education



**LEE RUSSELL**  
Business Mgmt.



**BARBARA RYAN**  
Home Economics



**ALEXANDER SACKIE**  
Business Adm.



**BARBARA SALTER**  
Psychology



**FRED SAUNDERS**  
Youth Services



**KATHLEEN SCALISE**  
Nursing



**SHARI SCHNEPPER**  
Nursing



**PORTER SCOTT**  
Business Adm.



**MARGARET SCULLY**  
Nursing



**JEFFREY SESTRICH**  
Biology



**MARGARET SHEARER**  
Elementary Education



DIANE SHEEDY  
Elementary Education



REBECCA SHORT  
Social Welfare



NANCY SKIDMORE  
Biology



KIMBERLY SMITH  
Secondary Education



LYN SNYDER  
Nursing



JEAN SOFER  
Social Welfare



JOYCE SOYA  
Home Economics



SUSAN SPEARS  
Nursing



STACY SPINOSI  
Art



VALERIE SPROWL  
Home Economics



BETH STAHLMAN  
Nursing



MATTHEW SMITH  
Business Adm.



DEBBIE STEIN  
Nursing



MARK STEVENS  
Psychology



CATHEEN STIFTER  
Nursing



RACHEL SWANSON  
Music



JOHN TALBOT  
Chemistry



DIANA TAYLOR  
Business Adm.



JOHN TAYLOR  
Business Adm.



STEVEN TEMFLIN  
Elementary Education



SOON TEOH  
Biology



RICHARD THOMASELLI  
Physical Education



BECKY THOMPSON  
Nursing



TERRI THOMPSON  
Nursing



REBECCA TICE  
Government



THOMAS TODD  
Business Adm.



MICHAEL TOWNSEND  
Art



JEFFREY TYNDALL  
Business Adm.



NORMA VAN ETTEN  
Elementary Education



RICO VESPA  
Psychology



SANDRA WIGINGTON  
Psychology



MELANEE WIGTON  
Social Welfare



SUSAN WILCOX  
Secondary Education



KIMEERLY WILEY  
Social Rehabil.



ROBERT WILKINS  
Social Science



LYNN WILKINSON  
Home Economics



DANI WILLIAMS  
Home Economics



ELIZABETH WILLIAMS  
Christian Education

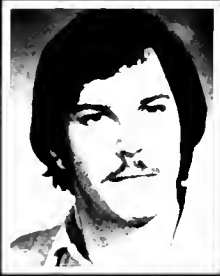

GLENN WILLIAMS  
Gymnastics



KARAN WILLIAMS  
Business Education



MYRON WILLIAMS  
Rehabilitation



CHI WILSON  
Dietetics



REBECCA WILSON  
Psychology



JEANIE WILT  
Business Adm.



MARY WILT  
Elementary Education



CURTIS WITHROW  
Biology



DENISE WITTICH  
Library Science



CORRINE WOLFF  
Biology



DONNA WOOD  
Nursing



KEVIN WORTHY  
Business Adm.



PAUL WRIGHT  
Sociology



GREGORY WRISTON  
Elementary Education



SHIRLEY YAP  
Business Adm.



MARK YARISH  
Business Mgmt.



GRACE ZANAK  
Psychology



CAROLYN ZIMMERMAN  
Sociology



PAULA SIMMONS  
Social Welfare



QUINN McCALL  
Physical Education



JAMES CAROL  
Government



THOMAS HÉNEAU  
Elementary Education



GLENN ROSENBERGER  
Bus. Ad.



1978-79 Senior Class Officers: Randy Light — President, Jackie Lee — Vice-President, Greg Wriston — Secretary-Treasurer, Patti Prochaska

The Class of 1979 contributed in several ways during the 1978-79 academic year. One of the notable contributions was the senior class gift of \$1,300 to the Library Endowment Fund. Herbert L. Sharp, director of college relations acknowledged the gift to the Library Endowment Fund and stated that the gift was to his knowledge the largest class gift the college has received for many, many years. The thoughtful and generous gift was made possible through a new fund raising project. The project was reorganized and developed the year before by the Class of 1978 under the administration of President Bill Richardson. Mr. Sharp expressed hope that the gift this year could become a precedent for future years.



**Laura Lynn Adkins**  
Summersville, WV Kappi Pi, Murmumontis

**Michele Aiello**  
Monroeville, PA Pi Epsilon Alpha, Beta Beta Beta, Alpha Lambda Delta, Alpha Gamma Delta, Panhellenic Council, SNOW

**Carole Joan Akerly**  
Westfield, NJ Pi Epsilon Alpha, Beta Beta Beta, Alpha Gamma Delta, SNOW, RHC

**Aundra Bernard Alexander**  
Washington, DC BSC, CCPB, Bowling Team

**Roger Gordon Allman**  
Devon, PA Phi Beta Lambda, Theta Chi, Varsity Swimming

**Arlene Ambrose**  
Morristown, NJ Alpha Xi Delta

**Suzanne M. Anderson**  
Buckhannon, WV SNEA

**Linda Mae Andreas**  
Millville, NJ Concert Band, SVP, Beta Beta Beta

**Sandra Kay Angle**  
Williamson, WV Phi Alpha Lambda, Writer's Group

**Patricia Gay Appleby**  
Harrisburg, PA SNEA, ACEI, Outing Club

**Charl Ann Arrowood**  
Camden, NJ

**Brenda Lea Ashby**  
Bridgeport, WV SNEA, Intramurals

**John Robert Aubry, Jr**  
Wyckoff, NJ Economics Club, CCPB, Soccer, Sigma Theta Epsilon

**Patricia Ann Austin**  
Pittsburgh, PA Kappa Omicron Phi, Phi Beta Lambda, HEA

**Sallie Adams Bailey**  
New Hope, PA

**Betty Ann Barrick**  
Flemington, NJ Women's Tennis, Kappa Omicron Phi, Chapel Choir

**Susan J. Barton**  
Natrona Heights, PA

**Catherine Elaine Bauer**  
Pittsburgh, PA Psi Chi, Pres

**Nancy A. Beachley**  
Berlin, PA

**Eileen Elisabeth Beck**

Warren, NJ Pi Gamma Mu

**Ashley Kathleen Beetle**  
Mountain Lakes, NJ Kappa Delta Pi, SNEA, CCPB, Zeta Tau Alpha

**Lynn Rebecca Bell**  
Ocean Grove, NJ SNEA, ACEI, CCPB, Outing Club, Band

**Lorraine Beondy**  
N Huntingdon, PA

**Cathy Louise Berg**  
Thomaston, CT Kappa Omicron Phi, HEA

**Janice Elizabeth Berg**  
Thomaston, CT Kappa Delta Pi, Pres, SNEA, ACEI

**Jill Margaret Bergmann**  
Colts Neck, NJ Delta Psi Kappa, Pres, Women's Tennis, Track, Bowling Team, SNEA, Intramurals, Zeta Tau Alpha

**Donald Eugene Berisford**  
Buckhannon, WV

**Mary Beth Bierut**  
Lackawanna, NY Debate Team, Gov't Club, Philosophy Club, ASW

**Lynne Marie Blackwell**  
Bethel Park, PA Kappa Omicron Phi, Delta Mu Delta, Phi Kappa Phi, Alpha Lambda Delta, HEA, CC, WV & American HEA, Alpha Gamma Delta

**Gregory Lee Blair**  
Pi Pleasant, WV Phi Mu Alpha, AGO, CCPB, Sigma Theta Epsilon

**Caren Cronk Bockmiller**  
Buckhannon, WV

**Michelle Louise Booth**  
Silver Springs, MD Panhellenic Council, Alpha Xi Delta

**Scott Turner Borden**  
Latham, NY Omicron Delta Kappa, SCJ, WWC-FM, CCPB

**Maria Giovanna Botti**  
Saltsburg, PA SNOW, SVP

**Linda Susan Bragger**  
Succasunna, NJ HEA, Outing Club, 4-H Club

**Karl Egon Brand**  
Homdel, NJ Soccer, Outing Club, Chi Phi

**William Joseph Brazier**  
Woodbury, NJ Phi Mu Alpha, Jazz Ensemble, Concert Band, Phi Sigma Epsilon

**Martha Lynn Brown**  
Buckhannon, WV Sigma Alpha Iota, Kappa Delta Pi, SNEA, ACEI, Pres, Tour Choir, Majorettes, Concert Band



Andrew W. Bunting  
Pittsburgh PA Phi Beta Lambda, Outing Club, IFC, Kappa Alpha

Karen Marie Brown  
Buckhannon, WV SNEA

Beth Ann Burdette  
Charleston, WV Phi Beta Lambda HEA, Cheerleader, Alpha Delta Pi

Christine L. Burrows  
Ghagrin Falls, OH Alpha Xi Delta

David McClain Callahan  
Pt Marion, PA Theta Chi, Pres

James Carlsen  
Bay Village, OH Psi Chi, Beta Beta Beta, Benzene Ring, RHC, Pres, CCPB, RA

Phyllis Ann Carper  
Hamlin, WV Alpha Lambda Delta, SNEA, Cheerleader

Amy Carol Carter  
Finleyville, PA Sigma Alpha Iota, Kappa Delta Pi, Beta Alpha Tau, SNEA, MENC, Band, Flute Quartet, Wind Ensemble

Denver Lloyd Casto II  
Leon, WV Task Force Christian Fellowship, 4-H Club, Lifeguard

Chris Washington Chambers  
Washington, PA Economics Club

Christine Mary Chuchman  
Rockville, MD SNEA, Alpha Gamma Delta

Terry Lynn Clark  
Parsippany, NJ SNEA

Sandra Jean Clawson  
Latrobe, PA SNOW, WVSNA, Bobcadettes, Alpha Delta Pi

John Lawrence Colapinto  
Norwood, NJ Economics Club, Kappa Alpha, IFC, Intramurals

Todd Kenneth Cooper  
Williamsport, PA Outing Club, Intramurals

Mary Ann Cox  
Davisville, WV Kappa Omicron Phi, Mortar Board, HEA, 4-H Club, SVP

Diana Rector Creveling  
Bethesda, MD Sigma Alpha Iota

Paula Ann Crocker  
Pittsburgh, PA Alpha Xi Delta

Jennifer Ann Crouse  
Littletstown, PA Sigma Alpha Iota, Chapel Choir, THE BOY-FRIEND, POLITICAL POTPOURRI, Bobcadettes, Alpha Xi Delta, Homecoming Attendant

Deborah Louise Culp  
Greensburg, PA Phi Beta Lambda, Omicron Delta Epsilon, AWS, Panhellenic Council, Zeta Tau Alpha

Barbara G. Daker  
Upper St. Clair, PA HEA, WVHEA, AWS, Alpha Xi Delta

Cheryl Anne Darsch  
Mountain Lakes, NJ Sigma Alpha Iota, Tour Choir, MENC

Karen E. Davenport  
Bethesda, MD Engineering Physics Club, Benzene Ring

Judith Frances Demucci  
Exton, PA SVP

Richard Keith DeQuasie  
Weston, WV Student Minister

Stephanie Joan Deyo  
Gibsonia, PA Pi Epsilon Alpha, Alpha Lambda Delta, SNOW, Alpha Gamma Delta

Helena Lispenard Diehl  
Montoloking, NJ Phi Beta Lambda, AHEA, Alpha Delta Pi

William Rugeley Dobbins  
Charleston, WV CC Chi Phi, IFC

Deborah L. Downs  
Pittsburgh, PA PA Sociology, Anthropology Club, Volunteer, New Dawn

Deborah R. Downs  
Hunker, PA SVP

Barbara Jean Easter  
Charleston, WV Psi Chi, Sociology, Anthropology Club, Bowling Team

Rebekah Ann Etter  
Pittsburgh, PA

George Bryan Evano  
Roselle Park, NJ

Janice Carol Evans  
Harrisburg, PA Women's Basketball, Captain, PHAROS, Alpha Delta Pi

Margaret Ann Evans  
St. Albans, WV SNEA, Chapel Choir, Alpha Gamma Delta

Irene Elizabeth Ferrara  
Valley Cottage, NY Beta Beta Beta, Bobcadettes, Alpha Xi Delta

Debra Lynn Fischer  
Basking Ridge, NJ SNOW

Cynthia Anne Fisher  
Greensburg, PA Delta Psi Kappa, Women's Tennis, Zeta Tau Alpha, Panhellenic, Pres

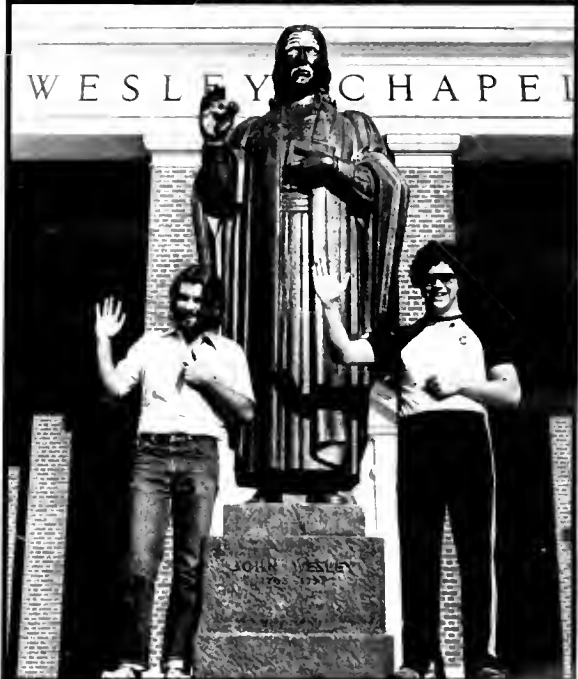





**Steven Glenn Fisher**  
Warren PA

Buckhannon WV SNOW WVSNA, Pres., Women's Track, Intramurals

**Donald Lee Fleming**  
Bridgeport, WV Phi Beta Lambda Varsity Tennis, RA, Intramurals

**Lucretia Ann Golden**  
Lahmansville WV Alpha Psi Omega

**Matthew Brett Forrest**  
Baltimore, MD Men's Track

**Susan Lynn Gorman**  
Broomall PA SNOW, RA, Field Hockey, Captain

**Carol Ann Forssell**  
Arlington VA Alpha Lambda Delta, Beta Beta Beta, Benzene Ring, Marching Concert Band

**Joan Marie Gunderson**  
Elkview WV Kappa Omicron Phi, Beta Beta Beta, HEA, AHEA, Alpha Gamma Delta, Sacred Eurhythmics, RA, CC, Chapel Choir

**Richard James Fowler**  
Youngstown, PA Economics Club, Men's Track, Theta Xi

**Karen Elizabeth Gustavson**  
Randolph, NJ

**Christopher Gerald Franco**  
Howell NJ

**Deborah Lee Hall**  
Petroloa, PA Alpha Lambda Delta, Mortar Board, Engineering & Physics Club, Women's Track, Field Hockey, Kappa Phi

**Margo Exline Friend**  
Parkersburg WV RA Intramurals

**Deborah Ellen Hamlin**  
Haddonfield NJ SNEA, RHC, Alpha Gamma Delta, CC, Swimming

**Shelley Renee Fry**  
N Braddock PA Kappa Pi, CCPB, Intramurals

**Peggy Jane Hand**  
Wheeling WV Kappa Delta Pi, SNEA, ACEI, Alpha Gamma Delta, 4-H Club, Chapel Choir

**Jeanette Lynn Fuller**  
Joppa MD

**Holly Lei Hastings**  
Buckhannon WV Debate Team, "THE BOYFRIEND"

**Donna Virginia Funk**  
Kirby WV Alpha Lambda Delta, Pi Epsilon Alpha, SNOW, 4-H Club

**Jo Ann Hawkins**  
Rock Cave WV Kappa Delta Pi, SNEA

**Pamela Rose Gallagher**  
Rockville, MD SNOW, Alpha Gamma Delta

**Dawn Marie Heilig**  
McConnellsburg PA Alpha Delta Pi

**Judith Karen Geiser**  
Kensington MD Kappa Phi

**Claudia Jean Hempel**  
Clifton NJ Pi Epsilon Alpha, Beta Beta Beta, Mortar Board, SNOW, Panhellenic Council, Sacred Dance, RA, Alpha Gamma Delta, Pres

**Drew Gibbon**  
Morns Plains, NJ Men's Track, Theta Xi

**Bruce Hamilton Henderson**  
Pittsburgh PA WV Philosophy Society, Philosophy Club, Gov't Club

**Zoe Elaine Ginerich**  
Dunbar, WV CCPB, Women's Track, Pres, Women's Field Hockey

**Jon Alan Herttua**  
Watchung NJ

**Susan Jane Glasscock**  
Morgantown WV Kappa Omicron Phi, Beta Beta Beta, Alpha Lambda Delta, Phi Kappa Phi, Mortar Board, HEA, Chapel Choir, Kappa Phi, Pres

**Karen Lynn Hoffman**  
Washington WV Alpha Psi Omega, Delta Sigma Rho-Tau Kappa Alpha, Debate, Forensics

**Sharon L. Glover**  
Clarton PA Alpha Lambda Delta, Sigma Alpha Iota, Mortar Board, SNEA, MENC

**Nancy Susan Holland**  
Little Rock ARK Kappa Omicron Phi, HEA, CCPB, Outing Club

**Elizabeth Jayne Glowacki**  
Williston Park, NY SVP, Alpha Delta Pi

**Martha Joanne Hollister**  
Pittsburgh PA Pi Gamma Mu

**James Paul Godsey**  
Buckhannon, WV Phi Beta Lambda, Freshman Class President, Theta Chi, Pres, Wrestling Club

**Cheryl Louise Holloway**  
Selbyville DE Biology Assistant, Alpha Xi Delta, Pres

**Susan Marie Godsey**

**Malcolm Jordan Hood**



Warren, NJ/Chi Phi, Pres., IFC

Upper Saddle River, NJ/Pi Gamma Mu, Sociology Anthropology Club, NEW DAWN

David Arthur Horning, Jr  
Pittsburgh, PA/Phi Beta Lambda Kappa Alpha, IFC, Intramurals

Angela Gay Kinhead  
Jeanette, PA Campus Council on Ministries, RHC, RA

Jodi Lynn Hosmer  
Pittsburgh, PA SNOW Alpha Gamma Delta

Jennifer Lynn Kiser  
St Albans, WV/Pi Gamma Mu, Alpha Lambda Delta, Beta Beta Beta, CCPB, Zeta Tau Alpha, RA SVP

Timothy Alan Huber  
Warren, PA Men's Track Theta Xi

David Raymond Kluth  
Bowie, MD Phi Beta Lambda Omicron Delta Epsilon Theta Xi

Matthew M. Hughes  
Oakhurst, NJ/Phi Beta Lambda, Economics Club, Chi Phi

Vernon William Knoptel  
Mount Lebanon, PA

Richard W. Hughes  
Upper St. Clair, PA Phi Beta Lambda Economics Club Speech and Debate Golf Team, RA, Intramurals Chi Phi

Nancy Ann Kommer  
Clifton, NJ/Delta Psi Kappa SVP Women's Basketball and Field Hockey

Jill Elaine Ingram  
Pittsburgh, PA CCPB, Alpha Gamma Delta, Chapel Choir, Outing Club

Richard Lee Kopp  
Huntington, WV Omicron Delta Kappa, Beta Beta Beta SNEA

Cheryl Dawn Isner  
Ripley, WV Alpha Psi Omega, Loveshine, Theatre Productions, Wesley Singers, Ecumenical Affairs, Chapel Choir

Margaret Ann Kosanovich  
Pittsburgh, PA Phi Beta Lambda, C.C. Band, Intramurals Spring Sing

Glenn Allen James  
Buckhannon, WV Kappa Pi

Mary Jeanne Kuhar  
Greensburg, PA Phi Kappa Phi Benzene Ring Alpha Lambda Delta Beta Beta Beta Mortar Board Zeta Tau Alpha Pres Marching Concert Band

James Van Jefferson  
Glatton, PA/Economics Club, BSC, Intramurals

Jan Patrice Lanier  
Pittsburgh, PA SNOW, Outing Club

Ann Louise Johnson  
Saxonburg, PA SNEA Alpha Gamma Delta

Sheila Maureen Laub  
Old Bridge, NJ Beta Beta Beta Women's Basketball Alpha Gamma Delta

Elyse M. Johnson  
Hawley, PA Kappa Omicron Phi, HEA, Zeta Tau Alpha

Thomas F. Law  
Camden, WV

Julianna Johnson  
Gratton, WV SNEA, CC, SVP, MURMURMONTIS Outing Club

Russell William Johnson  
Bridgeport, WV Sigma Tau Delta

Jackie Lee  
Waynesburg, PA SNEA Class Officer (1 2 3, 4) Alpha Gamma Delta

Jennifer Faye Johnston  
Parkersburg, WV Phi Kappa Phi, Sigma Tau Delta Alpha Lambda Delta, Phi Alpha Theta Mortar Board Tour Choir Jazz Choir Chapel Choir

Susan Karen Lentz  
Mt. Holly, NJ Kappa Delta Pi Sigma Tau Delta Alpha Beta Alpha Loveshine

Laura Elizabeth Keefe  
Summit, NJ SNEA Zeta Tau Alpha

Lynelle Marie Lewis  
Lost Creek, WV Economics Club, Delta Mu Delta, CC, Women's Track

William Reid Kemp  
Elkton, MD

Randall Craig Light  
Buckhannon, WV Omicron Delta Epsilon President Omicron Delta Kappa CC Class Officer (2 3, 4) Economics Club

James B. Kepner  
Wheeling, WV Theta Xi, Intramurals

Frances Marie Link  
Buckhannon, WV

Krista King  
Hagerstown, MD

Margaret Ann Lydon  
Weston, WV PHAROS

Priscilla Joyce King

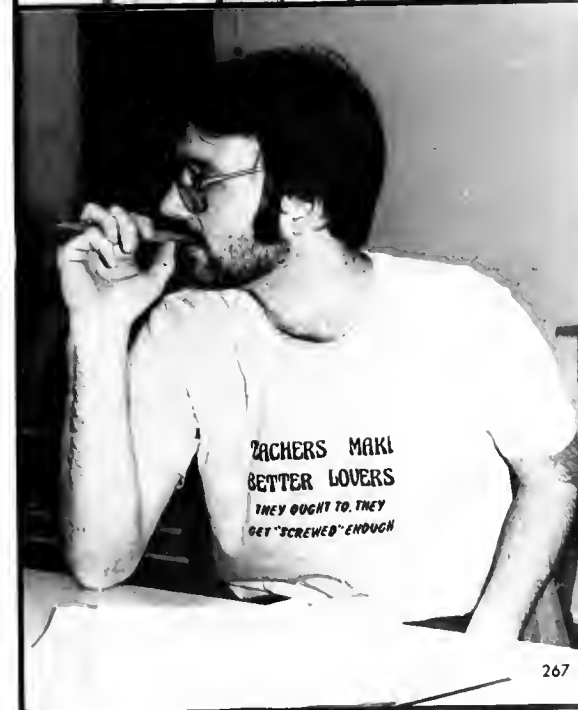



**Deborah Lynn MacWilliams**  
South Fork PA SNOW Women's Track

**Deborah Ann Manelski**  
Bethesda MD Kappa Omicron Phi Pres HEA SVP

**Harold F. Manner**  
Springfield NJ

**Carolyn Louise Martin**  
Charleston WV Kappa Pi, SPRING SING QUEEN Alpha Gamma Delta CC

**Scott E. Martin**  
Middletown PA Phi Mu Alpha Philosophy Club Philosophy Assistant Jazz Ensemble

**Marcia Jean Masciarelli**  
Millsboro PA SNOW Zeta Tau Alpha

**Isoke Mbongo Mbongo**  
Cameron West Africa Benzene Ring International Student Club Men's Soccer

**Quinn Anthony McCall**  
Pittsburgh PA Varsity Football Intramurals

**William Richard McClain**  
Pittsburgh PA Delta Mu Delta Phi Beta Lambda Omicron Delta Kappa SCJ PHAROS, Economics Club, Wesleyan Economist Co-Editor Outing Club WWC FM Concert Marching Band Economics Assistant

**Jane Lynn McConnell**  
Pittsburgh PA SNOW Senior Class Officer Alpha Xi Delta, Women's Swim Team Captain

**Jay Lynn McCoy**  
Clarksburg WV

**Kathryn Jane McCready**  
Pittsburgh PA Kappa Omicron Phi AHEA HEA Alpha Lambda Delta

**Marilyn Denise McDaniel**  
Point Pleasant WV Alpha Lambda Delta Mortar Board, CC, Alpha Gamma Delta Panhellenic Majorette

**Michale Joel McKay**  
Cinnaminson NJ Omicron Delta Kappa Vice-Pres Pi Gamma Mu

**Ronald Dale Metz**  
Connellsville PA Phi Beta Lambda Psi Chi Theta Chi

**Laura Marie Meyer**  
Pittsburgh PA Pi Epsilon Alpha Alpha Lambda Delta Phi Kappa Phi, SNEA Mortar Board Women's Field Hockey

**Paul Vincent Miles**  
Bethel Park PA Phi Beta Lambda Theta Chi, IFC

**Matthew Lloyd Miller**  
Clarksburg WV Benzene Ring Pres Beta Beta Beta Phi Sigma Epsilon Jazz Band IFC

**Peggy Jean Miller**  
Verona NJ Sociology Anthropology Club, Kappa Phi, Sacred Dance

**Pamela Ann Milliken**  
Waynesburg PA Alpha Lambda Delta Kappa Delta Pi, Mortar Board Alpha Delta Pi Pres, SNEA

**Arthur Donald Mills, Jr**  
Lexington OH CCPB SVP Sigma Theta Epsilon, Pres

**James Dennis Mizell**  
Laurel MD Phi Beta Lambda Pres, Economics Club, Theta Chi, IFC

**Donna Jean Molnar**  
Harrisburg PA Alpha Xi Delta

**Cathy Lee Moneyppenny**  
Weston WV PHAROS

**Wilbert Ray Morris, Jr**  
Wierton WV BSC Varsity Football Theta Xi

**Michael Francis Mullan**  
Westernport MD SVP, Sigma Theta Epsilon Kappa Phi Flame

**Jane Virginia Musser**  
Elizabethtown PA SNOW, A DOLL'S HOUSE Band

**Barbara Farnie Myers**  
Rockville, MD SNOW Zeta Tau Alpha

**Debbie Kay Nelson**  
Fairmont WV Kappa Pi, SNEA, Kappa Kappa Phi

**David A. Nershi**  
Delhi NY Kappa Pi, WWC-FM News Director SCJ, Rugby Club

**Patton Van Nickeli**  
Buckhannon SV Phi Mu Alpha, Pres Beta Beta Beta, Omicron Delta Kappa Concert Band Intramurals Assistant Scoutmaster

**Mark Francis Niewodowski**  
Philadelphia PA WWC-FM Varsity Football

**Dorothy Patrice O'Brien**  
Kendall Park NJ SVP, Intramurals Alpha Gamma Delta

**Jill Faith O'Connell**  
Acton MA Sociology Anthropology Club Women's Tennis, Women's Track CC Alpha Xi Delta

**Richard Lee Olcott**  
Washington WV

**Robert Edwin Olewine, Jr**  
Elkton MD Theta Xi

**Daniel J. Ostin**  
Hazlet NJ Men's Track Intramurals Theta Xi

Janet Lee Page  
North East, PA SNOW SVP

Pamela G Parsons  
Buckhannon, WV Debate Team

Christopher Gerard Patella  
New Monmouth NJ/Football Team, Theta Chi

Marilyn Ann Patsch  
Houston, PA

Edward David Peet  
Pittsburgh, PA-CC, Theta Chi, Pres

Clark Severine Peloubet  
Weston, WV Omicron Delta Kappa

David Arthur Pennington  
Madison, WV Delta Psi Rho-Tau Kappa Alpha Marvin Donney  
Gov't Honorary CCPB, CC, Debate Club, Pres

Douglas Winston Phillips  
Mt Lebanon, PA Chi Phi

William Joseph Phillipp  
Keyport, NJ/Omicron Delta Epsilon, Tour Choir CCPB Sigma  
Theta Epsilon

Duane J. Pitlock  
Pittsburgh, PA/Chi Phi

Catherine Webb Plum  
Buckhannon, WV/Benzene Ring, Kappa Phi

Paul William Plum  
Buckhannon, WV/SCJ, Mathematical Sciences Club MURMUR-  
MONTIS PHAROS

Janet Wimer Potter  
Weston, WV/Delta Mu Delta

Patricia Metz Prochaska  
Buckhannon, WV CC, PHAROS Panhellenic Council, Alpha  
Delta Pi

Wayne Purdy  
Rutherford, NJ

Caroline Hortencia Rapping  
Charleston, WV Sigma Tau Delta, SCJ Alpha Lambda Delta  
Alpha Gamma Delta

Virginia Jane Reddecliff  
Buckhannon, WV Phi Beta Lambda Debate SVP, Alpha Delta  
Pi

Thomas O Reneau  
Grifton, WV SNEA RHC, Theta Chi

Sally Anne Rickard  
Martinsburg, WV

Patricia Jeanne Riddle  
Greensburg, PA Sigma Tau Delta Beta Beta Beta Writer's Dis-  
cussion Group Kappa Phi

Barbara Kay Ridenour  
Buckhannon, WV Kappa Delta Pi, Alpha Lambda Delta SNEA  
Zeta Tau Alpha

Linda Gae Ritfee  
Verona, NJ SNOW Concert Band Kappa Phi

Margaret Jane Risinger  
St Albans, WV Chapel Choir, Tour Choir, Jazz Choir, Kappa  
Delta Pi, Sigma Alpha Iota, Pres Mortar Board, MENC, Pres  
SNEA CC Alpha Gamma Delta

Ernie Ray Ritchie  
Hyndman, PA Beta Beta Beta Theta Xi

Carol Emily Robinson  
Upper Marlboro, MD Christian Fellowship SNEA

Kathryn Ada Rochlin  
Westfield, NJ SNOW Panhellenic Council, Alpha Delta Pi

Jeffrey Scott Rumprik  
East Islip, NY MURMURMONTIS

Lee Evan Russell  
Washington, PA

Barbara Pierce Ryan  
Allison Park, PA HEA RA, Alpha Gamma Delta

Alexander Nanbah Sackie  
Liberia, Africa Soccer International Club

Barbara Lynn Salter  
Gibsonia, PA SVP, Psi Chi, Tour Choir Track Team Chapel  
Choir Band

Fred E Saunders  
Youngstown, OH

Kathleen Ann Scalise  
Glenshaw, PA Beta Beta Beta SNOW Pi Epsilon Alpha Pres  
CCPB Alpha Gamma Delta

Shari Marlene Schnepfer  
Oney, IL SNOW

Porter H Scott  
Pittsburgh, PA

Margaret Mary Scully  
Pittsburgh, PA Alpha Lambda Delta SNOW Outing Club

Jeffrey N Sestrich  
Monroeville, PA Swim Team Theta Chi

Margaret Jeannette Shearer  
Frederick, MD Kappa Delta Pi SNEA ACEI, Women's Track  
Outing Club





**Diane Carol Sheedy**  
Monroeville PA Kappa Delta Pi, SNEA

**Rebecca Jo Short**  
Columbia MD Phi Kappa Phi Alpha Lambda Delta Mortar Board SVP

**Nancy Carol Skidmore**  
Hurricane WV Alpha Lambda Delta Psi Chi Beta Beta Beta Cheerleader

**Kimberly Patricia Smith**  
Lost Creek WV Alpha Lambda Delta Phi Kappa Phi Kappa Delta Pi Psi Chi SNEA Alpha Xi Delta

**Lyn D. Snyder**  
Manchester MD SNOW Kappa Alpha Sweetheart, Alpha Xi Delta

**Joyce Ann Soya**  
Rockville MD Kappa Omicron Phi, Phi Beta Lambda Alpha Lambda Delta HEA SNEA

**Susan Elizabeth Spears**  
Wheeling WV Women's Tennis Captain SNOW Alpha Xi Delta

**Stacy Lynn Spinosi**  
Woodbury NJ ASW Kappa Pi

**Valerie Jean Sprowl**  
Johnstown PA Kappa Omicron Phi HEA Alpha Xi Delta

**Beth Anne Stahlman**  
Clarion PA SNOW Freshman Honor Court Alpha Gamma Delta

**Gwendlyn Lea Stalnaker**  
Buckhannon WV

**Debra Ann Stein**  
Claysville PA Mortar Board Pres Pi Epsilon Alpha Phi Kappa Phi SNOW

**Mark Paul Stevens**  
Tinton Falls NJ Frisbee Club

**Cathleen Stifter**  
Morris Plains NJ SNOW SVP

**Rachel H. Swanson**  
Warren NJ Mortar Board Sigma Alpha Iota Chapel Organist Tour Choir

**John David Talbott**  
Buckhannon WV Phi Kappa Phi Omicron Delta Kappa Phi Mu Alpha Benzene Ring Beta Beta Beta Jazz Band Phi Sigma Epsilon

**Diana Lynn Taylor**  
Greensburg PA Phi Beta Lambda Tour Choir CCPB

**John C. Taylor**  
Rockville MD Football Team RA

**Tjin-Soon Teoh**  
Medan Indonesia Benzene Ring, Beta Beta Beta International Students, Intramurals

**Richard Joseph Thomaselli**  
Follansbee WV Football

**Becky Marie Thompson**  
Frederick MD SNOW NSNA RHC

**Terri Lynn Thompson**  
Charleston WV SNOW CCPB Zeta Tau Alpha

**Rebecca Townsend Tice**  
Washington DC Pi Gamma Mu, Pres Psi Chi, Tour Choir, Pres Wesleyan Chorale, WV Chorale

**William Thomas Todd III**  
Latrobe PA Rugby Club, Theta Xi, Pres

**Michael Lynn Townsend**  
Willow Street PA Theta Xi

**Jeffrey David Tyndall**  
Pompton Lakes NJ STAR SPANGLED GIRL Theta Xi

**Steven Alan Templin**  
Rocky River OH Kappa Delta Pi SNEA, Pres Sacred Dance, Rugby Team Intramurals Sigma Theta Epsilon

**Norma Van Etten**  
Pittsburgh PA Kappa Delta Pi SNEA Panhellenic Council, Alpha Gamma Delta

**Rico James Vespa**  
Portage PA Student Minister

**Sandra Jane Wigington**  
Claysville PA Psi Chi SVP Band

**Melanee Sue Wigton**  
Portersville PA Sociology Anthropology Club, Drama Club, One Acts Intramurals

**Susan Lynne Wilcox**  
Williamstown WV WWC-FM Tour Choir SNEA

**Kimberly Lynn Wiley**  
Rockville MD Alpha Xi Delta

**Robert Clark Wilkins**  
Volga WV Student Minister

**Lynn Anne Wilkinson**  
Swarthmore PA Kappa Omicron Phi, WVHEA Pres, Outing Club RA

**Dani Jo Williams**  
Parkersburg WV SNEA Alpha Gamma Delta

**Elizabeth Dawn Williams**  
Albuquerque NM Mortar Board Alpha Lambda Delta Phi

Kappa Phi Kappa Delta Pi SNEA SVP Sacred Dance A  
NIGHT OF MAGIC Bobcadette Chapel Choir

**Corrine Mary Wolff**  
New Alexandria PA Alpha Lambda Delta Mortar Board Beta  
Beta Beta CCPB CC RHC

**Glenn Altred Williams**  
Haddonfield NJ Phi Beta Lambda WWWC-FM Club

**Donna Marie Wood**  
Mechanicsville MD SNOW Zeta Tau Alpha

**Karan Louise Williams**  
German Town MD BSC CCPB

**Kevin Scott Worthy**  
Lake Ronkonkoma NY Chi Phi

**Myron Cornell Williams**  
Baltimore MD Football Team BSC

**Paul Dean Wright**  
Nantyl Glo PA Jazz Band Phi Sigma Epsilon

**Marianne Chi Wilson**  
New Castle PA Kappa Omicron Phi HEA CCPB RLC Kappa  
Phi Sigma Theta Epsilon Sweetheart

**Gregory Alan Wriston**  
Oak Hill WV Omicron Delta Kappa Pres SCJ Pres kappa  
Delta Pi MURMURMONTIS EDITOR 1979 Varsity Cross Country  
& Track Phi Sigma Epsilon Class Officer (2 3 4) Outing  
Club SNEA

**Rebecca Friend Wilson**  
Oklahoma OK Philosophy Club Sociology Club Psychology  
Student Assistant CCPB Band Outing Club

**Shirley Siu-Lee Yap**  
Singapore Republic of Singapore Omicron Delta Epsilon Inter-  
national Student Organization CCPB

**Delores Jean Wilt**  
Buckhannon WV Phi Beta Lambda

**Mark Alan Yarish**  
Carmichaels PA Kappa Alpha

**Mary Esther Wilt**  
Latrobe PA Kappa Delta Pi SNEA ACEI

**Grace Irene Zarak**  
Cokeburg PA SVP Zeta Tau Alpha

**Curtis Lee Withrow**  
Charleston WV Beta Beta Beta Glauner Historical Society  
Theta Chi

**Carolyn Page Zimmerman**  
New Windsor MD Pi Gamma Mu Sigma Alpha Iota Sociology  
Anthropology Club Gov't Club CC Tour Choir Jazz Band  
Concert Marching Band Debate Society

**Denise Elaine Wittich**  
Fairfax VA Alpha Lambda Delta Alpha Beta Alpha Sigma Tau  
Delta SVP

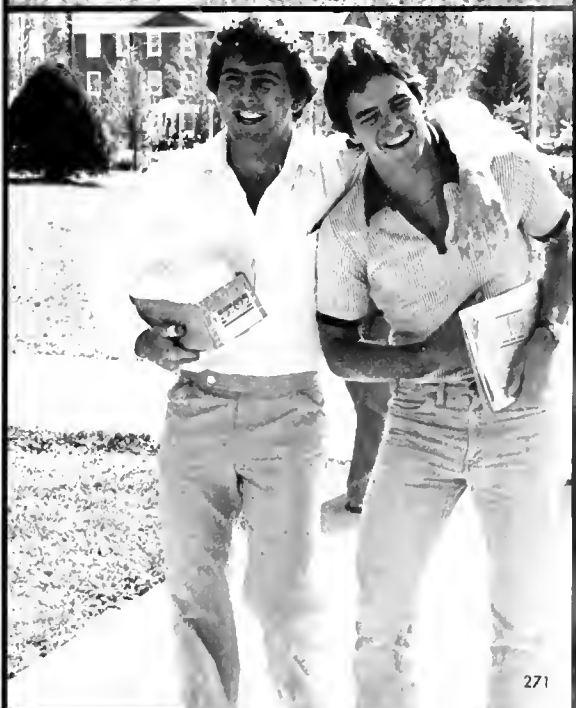

### Organizations Key

ACEI	Association of Childhood Education International
AGO	American Guild of Organists
AWS	Associated Women Students
BSC	Black Student Coalition
CCPB	Campus Community Program Board
CC	Community Council
HEA	Home Economics Association
IFC	Intra Fraternity Council
MENC	Music Educators National Conference
RA	Resident Assistant
RHC	Residence Hall Council
RLC	Religious Life Council
SCJ	Society for Collegiate Journalists
SNEA	Student National Education Association
SNOW	Student Nurses of Wesleyan
SVP	Student Volunteer Projects







---

UNDERCLASSMEN

---

# The Class of 1980



Leslie Cochenour — President



Elizabeth Knight — Vice President





Mike Aloi  
 Patti Anderson  
 Brenda Arnold  
 Chris Assmann  
 Pam Backus  
 Bemba Balsirow  
 Deb Banis  
 Linda Barakat



Lynn Bargman  
 Beth Barrow  
 John Bates  
 Anne Beal  
 Rich Beighley  
 Carl Bennett  
 Dave Bennett  
 Tom Bentus



Gina Betti  
 Tom Bicketon  
 Karen Biggins  
 Dave Bishop  
 Tyann Bitetti  
 Devonne Brown  
 Pat Brown  
 Joan Bruggeman



Robin Bunch  
 Debbie Burgess  
 Bob Burgess  
 Hank Cardello  
 Ellen Cobb



Tracey Copeland  
 Anne Craig  
 Deb Critchfield  
 Stephen Crow  
 Lidia Cruz



Kay Cunningham  
 Terry Donovan  
 Tom Dukes  
 Kathy Dvorsky  
 Joyce Dye



Nancy Emerick  
 Steve Freshwater  
 Sue Friedel  
 Barbara Frum  
 Susan Glasser  
 Linda Goss  
 Elizabeth Hamblin  
 Kathy Hamilton



Kelly Hampton  
 Larry Hardman  
 Kristy Herman  
 Mark Holland  
 Tammy Hoover  
 Cathy Howe  
 Dee Hughes  
 Rich Ingraham

Greg Issacs  
Jackie Janice  
Liz Jinks  
Judy Jones  
Jo Kaluhiokalani  
Sue Karala  
Bill Kennedy  
Olive Kessel



Bonnie Kilgore  
Valerie Knoppel  
Beverly Knotts  
Sally Large  
Linda Lashen  
Tony Lindeman  
Sharon Lockhart  
Susan Long



Vernon Louk  
Liz Lowe  
Tina Lowers  
Cheryl Mack  
Sarah Mangus  
Jeff Matheny  
Joanne McCornas  
Sue McConaughy



Nancy McElree  
Colleen McEvoy  
Jeff McKelvey  
Bill McShane  
Bev Meadows



Pam Mellott  
Scott Mendenhall  
Mary Michael  
Mary Beth Michael  
Bob Middleton

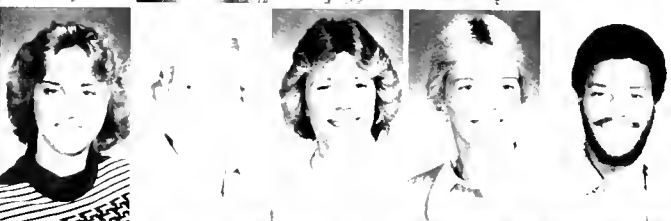

Joel Miller  
Karen Miller  
Peggy Miller  
Sue Miller  
Julie Mohr



Kim Molesworth  
Chris Moore  
Leslie Morris  
Melissa Morrison  
Tim Mossburg  
Bob Moxley  
Charles Muller  
Maria Mushinski



Peggy Nagel  
Janet Naser  
Mary Ann Norwich  
Heather O'Connor  
Donna Overbeck  
Dan Owen  
Jay Parker  
Melanie Pattison







Lois Paulsgrove  
Debbie Pawloski  
Laurel Peacock  
Nancy Pekarchick  
Scott Perry  
Kim Phares  
Jim Poorman  
Deb Powers



Karen Quinn  
Danny Rader  
Dawn Ratzlaff  
Kambiz Razavi  
Janet Pogan  
Glen Sager  
Pat Sager  
Sue Schellhase



Beth Schriber  
Karen Schwartz  
Pam Scott  
Cathy Sharp  
Kevin Sharp  
Sue Shawver  
Eileen Shea  
Barb Shearer



Theresa Shultz  
Don Smallwood  
Barb Smith  
John Smith  
Doug Sowers



Linda Starr  
Jackie Steiner  
Bob Stephens  
Paul Story  
Bob Strong



Ellen Sumpter  
Ann Tassinari  
Bob Tebbetts  
Sally Thomas  
Julie Titus



Amy Uhl  
Brenda Utz  
Maudie Vance  
Karen Veon  
Lisa Whitcomb  
Larry Wagner  
Mateal Wamsley  
Sally Ward



Terry Weiser  
John Wells  
Barb Wilkin  
Barb Williams  
Jan Williams  
Terri Winters  
Bernadette Yester  
Joe Zernaitis



# The Class of 1981



1978-79 Sophomore Class Officers: Ken Krimmel — Representative, Patty Saxman — Secretary-Treasurer, Joe Kenaston — President, David Bellotti — Vice-President



Pam Ackley  
 Lisa Albert  
 Cathy Alinutt  
 Tony Andrade  
 Cindy Antolini  
 Will Arristead  
 Gretchen Bailey  
 Becky Baidwin



Deborah Barker  
 Michelle Barker  
 Dave Bellotti  
 Laura Bender  
 Don Bendure  
 Becky Bodenheimer  
 Deb Bollinger  
 Liz Bolt



Donna Bousquet  
 Megan Bowen  
 Beth Brake  
 Cindy Bray  
 Brenda Bruckman  
 Becky Burrows  
 Sarah Callaway  
 Andrea Caouette



Augustine Cardillo  
 Deborah Carver  
 Bev Chambers  
 Olga Chandra  
 George Clafley



Valerie Conn  
 Barry Conner  
 Betty Cook  
 Chris Cook  
 Vickie Gorder



Lynne Cottrill  
 Paula Cowen  
 Jamie Craft  
 Cathy Crissman  
 Amelia Dalton



Maurice Davis  
 Maryanne DeLuca  
 Donna Devejian  
 Dee Dee Donnelly  
 Lynne Duff  
 Tim Dulany  
 Doria Dykes  
 Tom Elmore



Patti Erickson  
 Cindy Farrah  
 Holly Farren  
 Dave Fine  
 Marilyn Fitzgerald  
 Brad Fitzsimmons  
 Ward Fleischmann

John Fletcher  
Christina Floyd  
Allen Fones  
Doug Frashure  
Becky Fury  
Frances Gardner  
Bob Genes  
Beth Gikakus



Debbie Gildart  
Bruce Gladstone  
Diana Goff  
Sean Goss  
Mary Lou Greenwood  
Kim Guesman  
Mine Gurgun  
Jo Guth



Donna Halkyer  
Beth Hall  
Joyce Hawk  
Sandy Henderson  
Dave Henzler  
Kathy Higgins  
Scott Hobson  
Mary Hoobler



Theresa Ingold  
Ravi Isaiah  
JoAnn Jablonski  
Tom Jacobs  
Amy Jeroloman



Karen Johnson  
Patty Johnson  
Karen Jones  
Lorry Jones  
Susanne Jones



Diane Kaup  
Debbie Keller  
Joe Kenaston  
Jill Kennedy  
John Kennedy



Bill Klenk  
Bob Koepka  
Jesse Koon  
Joy Krause  
Ken Krimmel  
Sue Langdon  
Linda Lannin  
Jenny Lee



Mimi Lewis  
Tom Lewis  
Shannon Light  
Janet Makovitch  
Tony Marcucci  
Sue Markley  
Cheryl Marteney  
Debbie Martin





Mark Martin  
 Shirley Martin  
 Suzette Matt  
 Emma Matthews  
 Terri May  
 Barbara Mays  
 Brian McCann  
 Cindy McClure



Kathie McGee  
 Susan McGhee  
 Conni McGraw  
 Debra McLamb  
 Holly Merkle  
 Janet Michael  
 Barbara Miller  
 Linda Mills



Sue Moomau  
 Sue Morgan  
 Nancy Mortimer  
 Lisa Myers  
 Jane Nickell  
 James Nowling  
 Nancy Nuhn  
 Lori Oberhauser



Pam Oden  
 Pam Painter  
 Hyun Park  
 Tera Pekarchick  
 Tammy Perkins



Elinor Phillips  
 Judy Pickett  
 Camilia Pikey  
 Debi Pitman  
 Karen Platek



Cheryl Poole  
 Don Poole  
 Kathy Porter  
 Jackie Randolph  
 Donna Ranson



Dorothy Reel  
 Jodi Reese  
 Ruth Romig  
 Dave Salmon  
 Carol Sautner  
 Patty Saxman  
 Tam Sheirer  
 Diane Shipley



Terry Silipo  
 Mary Beth Skinner  
 Arlene Smith  
 Cindy Smith  
 Donna Smith  
 Eddy Smith  
 Debbie Spakuskas  
 Sara Speegle

Majone Stackman  
 Carolyn Stahl  
 Charlene Stocks  
 Gail Stocks  
 Valerie Strauss  
 Tjin-Yam Teoh  
 Karen Sullivan  
 Sheree Thompson



Sue Thomsen  
 Janet Thorne  
 Sue Thornhill  
 Allen Tucker  
 Deb Vereen  
 Cathy Vogeding  
 Karen Walter  
 Tim Ward



Michelle Wesley  
 Anita Wetherill  
 Anne Wharton  
 Carrol Wilcox  
 Jan Williams  
 Lisa Williams  
 Gail Winkelvoss  
 Kim Wiseman



Kevin Witt  
 Steve Zellmer





# The Class of 1982



1978-79 Freshman Class Officers: Dan Baker — President, Wendy Felolt — Secretary-Treasurer, Andy Couch — Representative



Susan Albaugh  
 Brenda Alkire  
 Jeff Allen  
 Jim Allen  
 Larry Anderegg  
 Barb Anderson  
 Marianne Arroyo  
 Pam Arthur



Wendy Babbitt  
 Betty Bailey  
 Tammy Baker  
 Sue Barley  
 Dorothy Bassler  
 Bob Bazant  
 Judy Beane  
 Susan Bersch



Nancy Blandford  
 Chip Booth  
 John Bowen  
 Steve Bowen  
 Danny Bower  
 Bob Boyles  
 Sue Brady  
 Lynn Bramhall



Carol Brown  
 Bill Browne  
 Peggy Bryant  
 Sue Buchman  
 Joe Burgess



Karen Burnside  
 Jeff Bush  
 Cindy Butler  
 Liz Campbell  
 Charlene Canterbury



Don Cassario  
 Tom Cavanagh  
 Pat Cedoz  
 Dale Chomas  
 Amy Christie



Carol Clark  
 Claire Claude  
 Sharon Clifford  
 Glenna Clutter  
 Heidi Collier  
 Andy Couch  
 Liz Courtney  
 Sue Cowper



Kim Cusimamo  
 Tim Dailey  
 Darlene Daubert  
 Mary Day  
 Linda Debarr  
 Sue Decker  
 Lynn DeHart  
 Kathy Deininger





Dawn Deiter  
 Diane DeMassi  
 Louis DeMatia  
 Kathy Denney  
 John DeVanriey  
 Steve Diamond  
 Pat Dietsche  
 Kim Dillon



Kim Donnelly  
 Dawn Durrain  
 Bill Early  
 Linlee Eidell  
 Mary Exline  
 Pam Faleska  
 Jeff Farrell  
 Becky Fast



Wendy Fefolt  
 Brent Ferris  
 Gerry Fish  
 Karyn Flowers  
 Laura Fox  
 Aleta Freeman  
 Michael Frishkorn  
 Kathy Fulk



Kristi George  
 Barb Georgeson  
 Bob Gillis  
 Bob Gillispie  
 Dori Goldstein



Ellen Grant  
 Janet Gray  
 Jeff Greenway  
 Doug Grover  
 Greg Gude



Brian Hackenberg  
 Jane Haines  
 Bill Hamlet  
 John Hane  
 Wendy Harris



Elaine Hartzell  
 Bob Hays  
 Geoffrey Hickman  
 Nancy Hildenbrand  
 Sherry Hinkle  
 Krista Hoerner  
 Jolinda Holmes  
 Laurel Hook



Donna Hooten  
 Ida Hughes  
 Tom Humphreys  
 Bonnie Hup  
 Lois Infanger  
 Cheryl Jackson  
 Suzanne Jaczko  
 Mary Johns

Deborah Jones  
Lise Jorgensen  
Robin Kimble  
Fred King  
Sharon Kirby  
Kristi Kirchner  
Francis Kiselica  
Tamala Kittle



Dawn Koch  
Dana Kriner  
Shelley Kuziak  
Debra Lambert  
Dave Lapan  
Tom Lawson  
Kristin Leonhardt  
Mike Linger



Bill Lowe  
Joe Luparello  
Helen Maczka  
Frank Mams  
Rocco Massey  
Ann Matthews  
Marcie Mayrovitz  
Greg McCool



Alan McDermott  
Pat McFarland  
Greg McGillivray  
Carol McLaughlin  
Debbie Miller



Donna Miller  
Herb Miller  
Taryn Miller  
Dan Minnix  
Mike Mitchell



Pete Mooney  
Joanne Morehead  
Eileen Moreto  
Sue Murphy  
Donna Myers



Jodale Myers  
Ricky Nelson  
Jeff Neu  
Neal Nicastro  
Kim Nottingham  
Julie Olsen  
Mark Orth  
John Osburn



Kathy Owens  
Ken Parrett  
Deborah Patti  
Tammy Pavel  
Ruth Pellerzi  
Tracey Penn  
George Perry  
Tonya Perry





Lynn Petrelia  
 Bev Petrona  
 Nancy Piercy  
 Liz Portser  
 Dave Postlethwait  
 Dale Powell  
 Tony Pryor  
 Donna Queen



Rick Reddecliff  
 Kathy Reed  
 Debra Rexroad  
 Sheri Rhodes  
 Toni Rice  
 Pam Roche  
 Megan Rodgers  
 Valerie Rodgers



Eileen Rogers  
 Lisa Rogers  
 Dave Rose  
 Diane Ross  
 Peggy Rudloff  
 John Ruggieri  
 Mary Rulong  
 Ann Sanford



Lisa Santanello  
 Bruce Schanck  
 Lori Schmitt  
 Terry Schultz  
 Karen Sekira



Cindy Sheppard  
 Joyce Singleton  
 Charlotte Skena  
 Teresa Skidmore  
 Karen Staley



Randy Stapleton  
 Alan Stealey  
 Sharon Story  
 Jim Strawn  
 Becky Stroukoff



Sharon Stutler  
 Charlotte Sullivan  
 Jane Summers  
 Becky Tacy  
 Cindy Taibott  
 Jim Tarantino  
 Deann Tenney  
 Ann Thomas



Charles Thompson  
 Chris Todd  
 Diane Walaszczyk  
 Ann Walker  
 Christine Walker  
 Lucille Ward  
 Carol Watkins  
 Tim Weidner



Cindy Welch  
 Jeff Wellman  
 Judy Wheeler  
 Debbie White  
 Lisa Wiegand  
 Gary Wilfong  
 Ken Williams  
 Mike Williams



Sandy Williams  
 Donna Wills  
 Pam Will  
 Christine Wood  
 Susan Yeager  
 Donna Young  
 Anna Zacur  
 Claire Zink



Dennis Zoutaly



**Left:** STEVENS STUDIOS provided the yearbook portrait photography. **Bottom:** Mike Gingrich, Bridget King, Florence Jones.  
**PAGE 289 — Top Left:** Greg Isaacs. **Top Right:** Brenda Limbers and Eddie Robbins with "Sam". **Bottom:** Jeff Sestrich, Gus Goddard, Bill Kennedy, Jim Carol, Dave Harper, Frank McGovern, Kambiz Razavi.







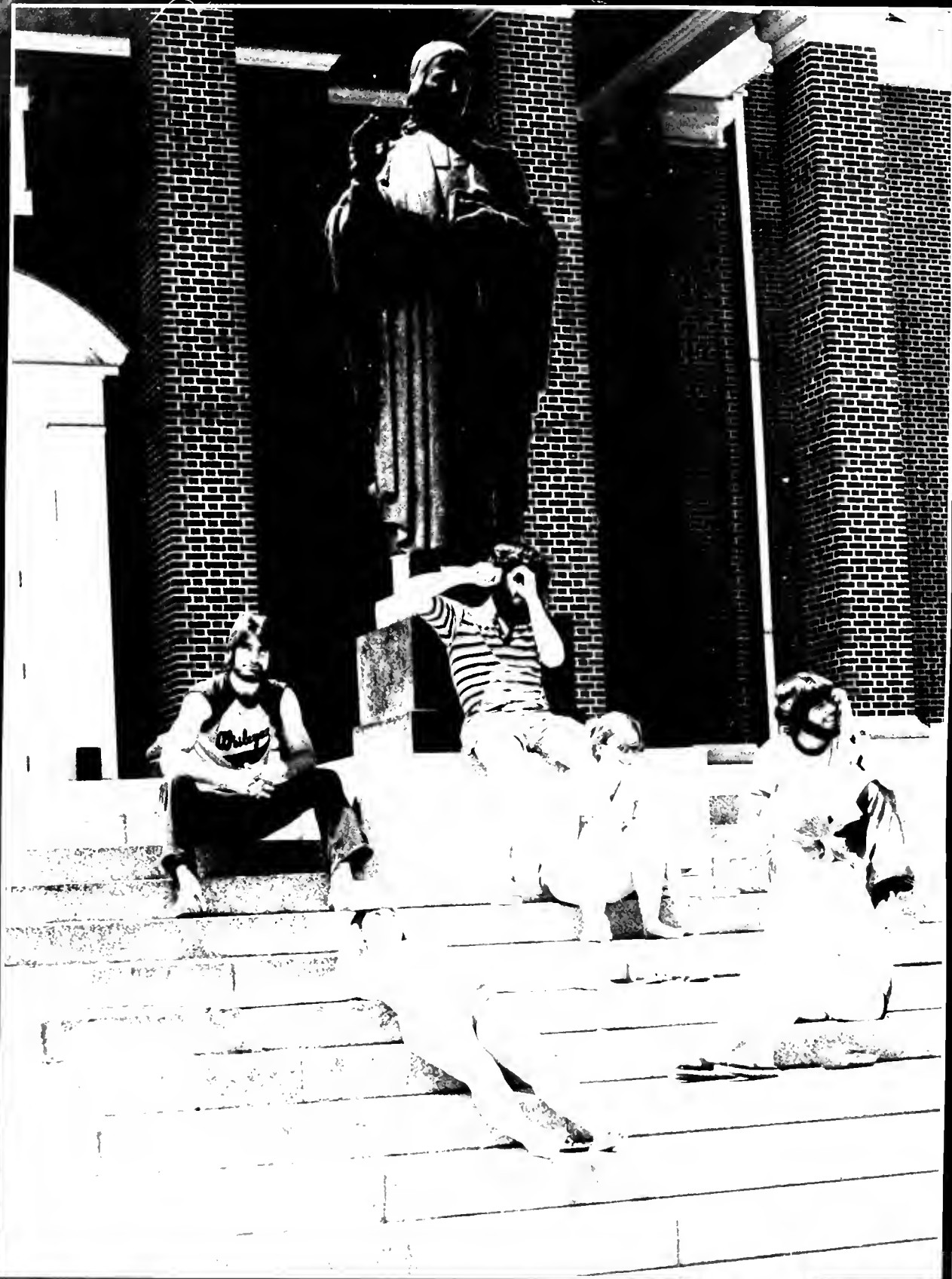



---

IDENTIFICATION

---

# SNOW

(photo shown on page 173-top)

- |                             |                         |
|-----------------------------|-------------------------|
| 1 Mirie Guirun              | 15 Kim Molesworth       |
| 2 Carol Sauner              | 16 Jan Lanier           |
| 3 Laura Meyer, President    | 17 Becky Thompson       |
| 4 Suzanne Miller, Secretary | 18 Jeanette Fuller      |
| 5 Bernadette Yester         | 19 JoAnn Kaluhigikalani |
| 6 Carole Akerly             | 20 Kelly Hampton        |
| 7 Sue Godsey                | 21 Jodi Hosmer          |
| 8 Katie Scalise             | 22 Deborah MacWilliams  |
| 9 Stevie Deyo               | 23 Maudie Vance         |
| 10 Barbara Wilkin           | 24 Kim Guesman          |
| 11 Janet Thorne             | 25 Amy Jeroloman        |
| 12 Tracey Copeland          | 26 Michele Aiello       |
| 13 Carol Forssell           | 27 Sandy Clawson        |
| 14 Donna Funk               | 28 Joy Miller           |

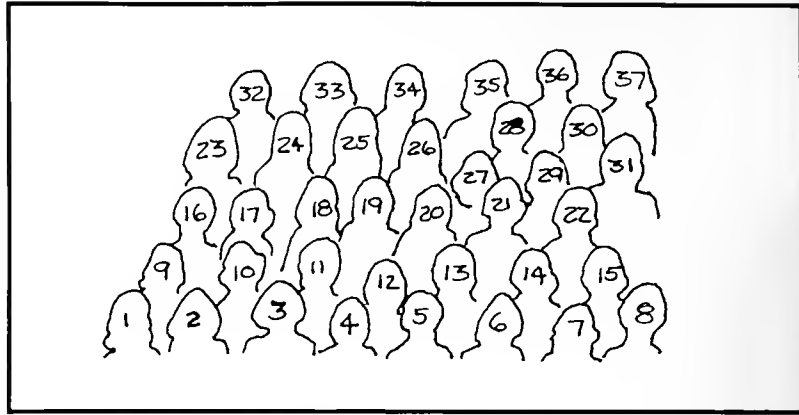

29 Beth Barrow 30 Margie Nagel 31 Diane Shipley

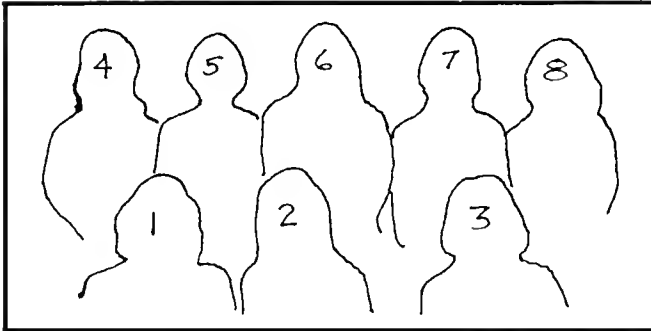

# ACEI

(photo shown on page 173-bottom)

- 1 Jackie Janice
- 2 Barb Williams
- 3 Donna Overbeck
- 4 Karen Platek
- 5 Deb Pawloski
- 6 Bev Knotts
- 7 Mary Beth Cox
- 8 Debbie Carver

# HEA

(photo shown on page 174-bottom)

- |                     |                      |
|---------------------|----------------------|
| 1 Cathy Crissman    | 10 Anne Beal         |
| 2 Karen Jones       | 11 Ann Beemer        |
| 3 Annette Carper    | 12 Linda Bragger     |
| 4 Janice Maisch     | 13 Brenda Riffe      |
| 5 Barbara Lutz      | 14 Sue Glasscock     |
| 6 Sybil Miller      | 15 Nancy Peckarchick |
| 7 June Rose Simmons | 16 Deb Vereen        |
| 8 Linda Goss        | 17 Kathy Fuk         |
| 9 Lynn Wilkinson    |                      |

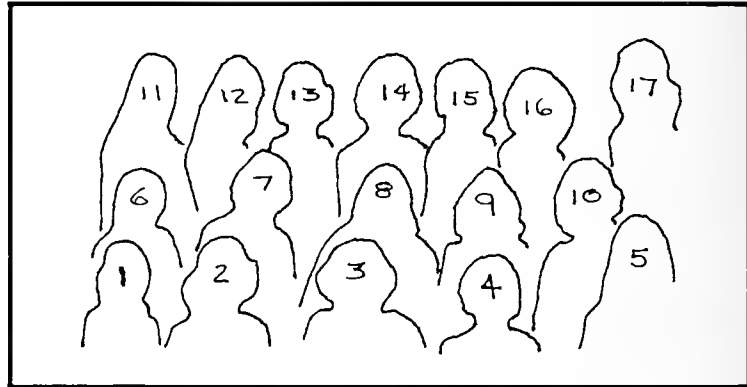

(photo shown on page 174-top)

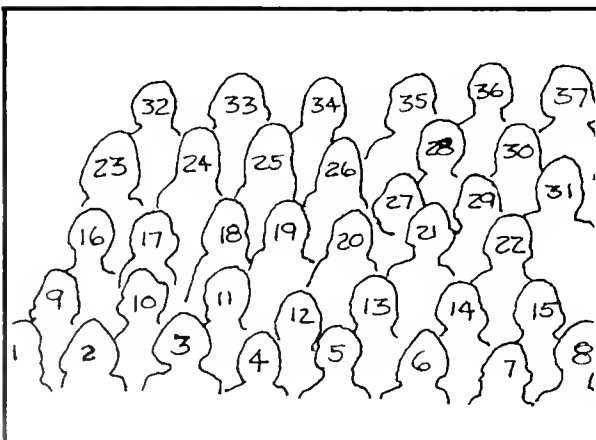

- |                      |                    |                      |
|----------------------|--------------------|----------------------|
| 1 Mary Anne Cox      | 14 Anne Beale      | 27 Valerie Sprowl    |
| 2 Deb Manelski       | 15 Annette Carper  | 28 Joyce Soya        |
| 3 Elizabeth Campbell | 16 Taryn Miller    | 29 Karen Flowers     |
| 4 Janice Maisch      | 17 Sue Glasscock   | 30 Linda Robbins     |
| 5 Donna Ranson       | 18 Chi Wilson      | 31 June Rose Simmons |
| 6 Lynn Wilkinson     | 19 Cheryl Mack     | 32 Bobbi Dornin      |
| 7 Robin Rexroad      | 20 Lynne Blackwell | 33 Pam Yawger        |
| 8 Dawn Koch          | 21 Cathy Crissman  | 34 Ann Beemer        |
| 9 Julie Cupp         | 22 Margaret Walls  | 35 Denise McDaniel   |
| 10 Brenda Riffe      | 23 Sue Barley      | 36 Amy Uhl           |
| 11 Cathie Ehlers     | 24 Cathy Berg      | 37 Kathy Fuk         |
| 12 Elyse Johnson     | 25 Linda Bragger   |                      |
| 13 Linda Goss        | 26 Fran Kiselica   |                      |

GLAUNER HISTORICAL SOCIETY  
(photo shown on page 175-top)

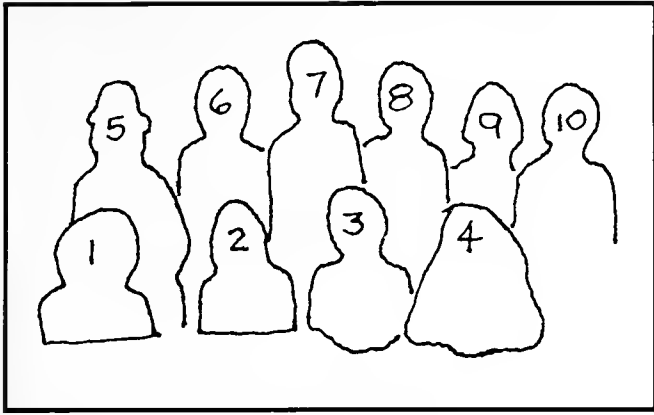

- 1 Karen Lannin
- 2 Jane Overton
- 3 Mary Beth Bierut
- 4 Leslie Morris
- 5 Robin Kabrich
- 6 Rich Ingraham
- 7 Chris Todd
- 8 Mike Mullan
- 9 Beverly Meadows
- 10 Dr. Roy Curry, Advisor

ECONOMICS CLUB  
(photo shown on page 175-bottom)

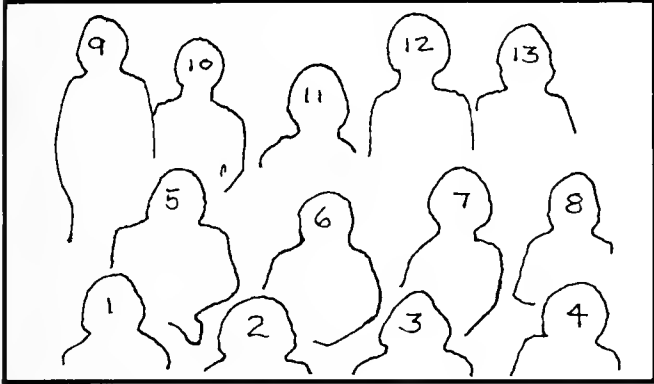

- 1 Richard Hughes
- 2 Tim Weidner
- 3 John Aubry
- 4 Jeff Wellman
- 5 Dr. Ben Young
- 6 Kumaran Nair
- 7 Jenelee Stemple
- 8 Bill Philipps
- 9 Bill McClain
- 10 Randy Light

- 11 Lynelle Lewis
- 12 Mark Orth
- 13 Matt Hughes

PHYSICS AND ENGINEERING CLUB  
(photo shown on page 176-top)

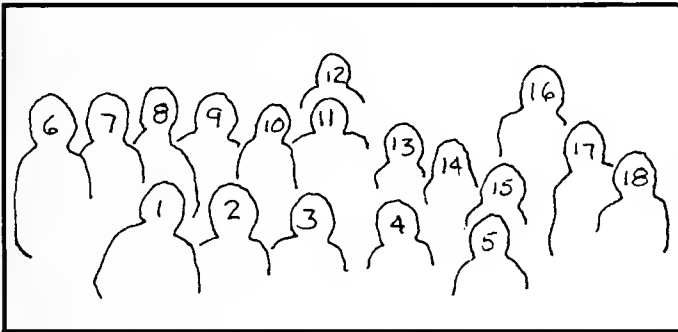

- 1 Ben Thompson
- 2 Nita Stone
- 3 Isoko Mbongo
- 4 Ekeriete Isemin
- 5 Ray rap
- 6 Joe Burgess
- 7 David Postlethwait
- 8 John Bowen
- 9 Barry Doulhitt

- 10 Calvin Arnold
- 11 Dr. Joseph Wiest
- 12 Paul Naylor
- 13 Paul Welty
- 14 Cathy Allnutt
- 15 Janet Rogan
- 16 Danny Bower
- 17 Dr. Phil Hansinger
- 18 Karen Davenport

PHILOSOPHY CLUB  
(photo shown on page 176-bottom)

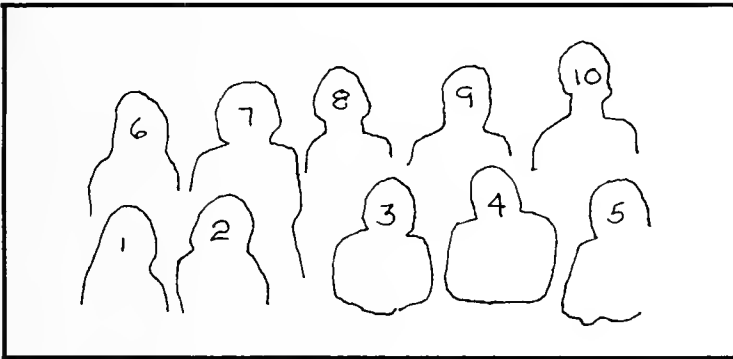

- 1 Laura Bender
- 2 Rebecca Wilson
- 3 Charlie Wamsley
- 4 Mike Welsh
- 5 Dr. Joseph Mow
- 6 Scott Martin
- 8 Wayne Keplinger
- 9 Dr. Averill
- 10 Bruce Henderson

## OUTING CLUB (photo shown on page 177)

- |                        |                   |
|------------------------|-------------------|
| 1 Kim Foulks           | 14 Nancy Mortimer |
| 2 Ariene Smith         | 15 Tom Dukes      |
| 3 Gail Stocks          | 16 Lynn Wilkinson |
| 4 Charlene Stocks      | 17 Bob Burgess    |
| 5 Bill McClain         | 18 Tim Weidner    |
| 6 Carol Brown          | 19 Dave Henzler   |
| 7 Larry Marshall       | 20                |
| 8 Steve Crow           | 21 Tony Marcucci  |
| 9 Greg Wriston         | 22 Greg Gude      |
| 10 Olga Chandra        | 23 Gina Bettr     |
| 11 Lynelle Lewis       | 24 Bob Gillispie  |
| 12 Dr. Roger McCormick | 25 Paul Naylor    |
| 13                     |                   |



- |                  |                    |
|------------------|--------------------|
| 1 Nancy Mortimer | 14 Carol Brown     |
| 2 Bob Gillispie  | 15 Paul Naylor     |
| 3 Patti Johnson  | 16 Pat McFarland   |
| 4 Ann Sanford    | 17 Jenelee Stemple |
| 5 Karl Brand     | 18 Lynn Wilkinson  |
| 6                | 19 Olga Chandra    |
| 7 Cindy Farrah   | 20                 |
| 8 Susan Cowper   | 21 Bonnie Gilgore  |
| 9 Lynelle Lewis  | 22 Rebecca Wilson  |
| 10 Kathy Fulk    | 23 Linda Bragger   |
| 11 Gail Stocks   | 24 Greg Wriston    |
| 12 Ann Matthews  | 25 Ariene Smith    |
| 13 Laura Fox     | 26 Charlene Stocks |

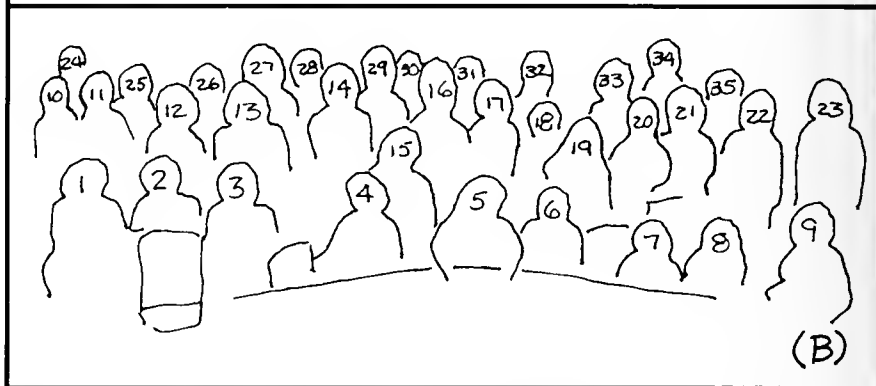

- |                |
|----------------|
| 27 Dale Powell |
| 28 Steve Crow  |
| 29 Kevin Sharp |

- |                  |
|------------------|
| 30 Bob Burgess   |
| 31 Steve Zellmer |
| 32 Bill McClain  |

- |                    |
|--------------------|
| 33 Dave Henzler    |
| 34 Greg Gude       |
| 35 Burke Wasserman |

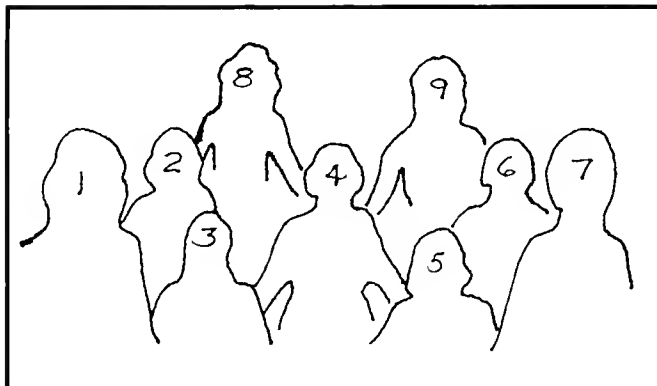

## SACRED DANCE (photo shown on page 178-top)

- |                   |
|-------------------|
| 1 Jill Kennedy    |
| 2 Donna Wills     |
| 3 Becky Burgess   |
| 4 Shannon Light   |
| 5 Betty Barrick   |
| 6 Peggy Miller    |
| 7 Laura Bender    |
| 8 Elaine Hartzell |
| 9 Suzanne Jones   |

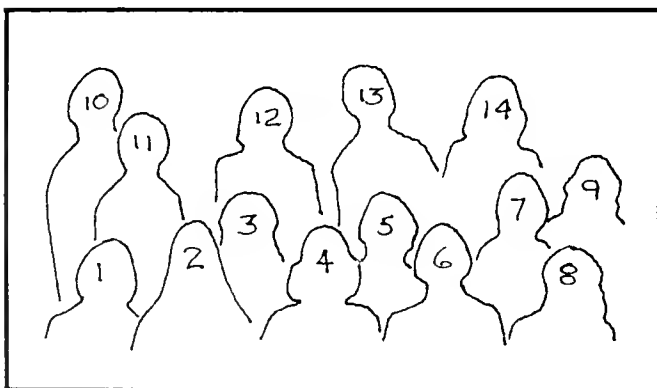

## LOVESHINE (photo shown on page 178-bottom)

- |                   |
|-------------------|
| 1 Margie Stackman |
| 2 Sarah Callaway  |
| 3 Patti Saxman    |
| 4                 |
| 5 Susan McGhee    |
| 6 Wendy Harris    |
| 7 Susan Shawver   |

- |                  |
|------------------|
| 8 Cheryl Tsner   |
| 9 Beth Diedrich  |
| 10 Bruce Schank  |
| 11 Beth Hall     |
| 12 Don Poole     |
| 13 Dale          |
| 14 Nancy Emerick |

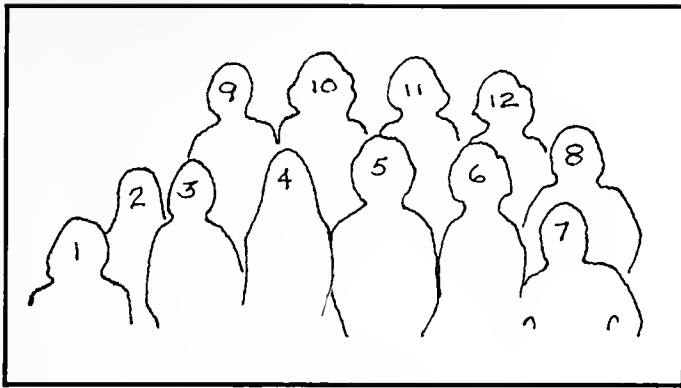

## RELIGIOUS LIFE COUNCIL

(photo shown on page 179-top)

- |                  |                   |
|------------------|-------------------|
| 1 Mary Keeney    | 7 Mike Linger     |
| 2 Kim Shultz     | 8 Susan McGhee    |
| 3 Lise Jorgensen | 9                 |
| 4 Dan Owen       | 10 Donna Willis   |
| 5 Cathy Howe     | 11 Tam Sheerer    |
|                  | 12 Nancy Mc Elree |

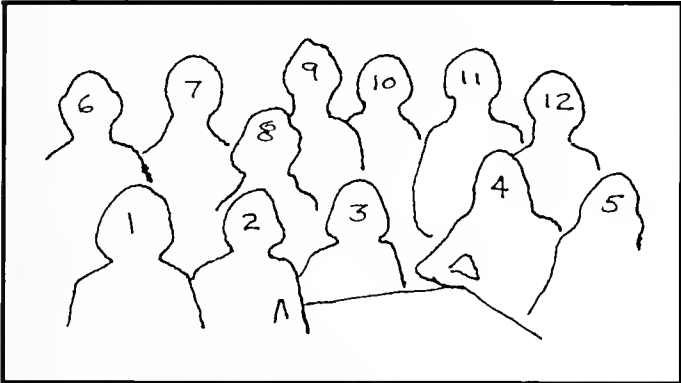

## STUDENT VOLUNTEER PROJECTS

(photo shown on page 179-bottom)

- |                      |                 |
|----------------------|-----------------|
| 1 Barb Saiter        | 7 Herb Miller   |
| 2 Sue McConaughy     | 8 Nancy McElree |
| 3 Brenda Frankenfeld | 9 Mike Broomel  |
| 4 Chariene Stocks    | 10 Mark Miller  |
| 5 Karen Platek       | 11 Meg Rudloff  |
| 6 Gail Stocks        | 12 Judy Wheeler |

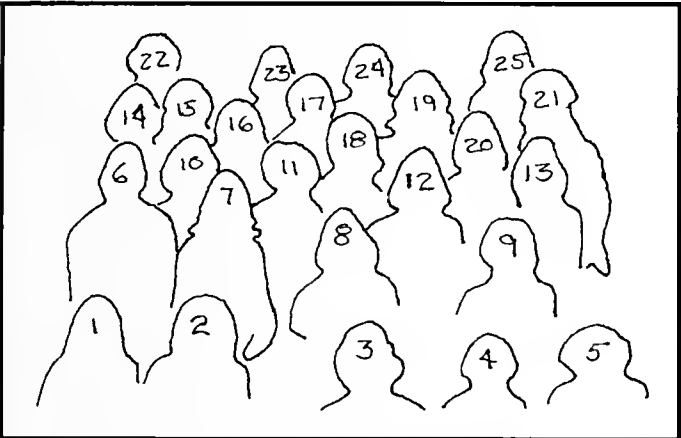

## KAPPA PHI

(photo shown on page 180-top)

- |                    |                    |
|--------------------|--------------------|
| 1 Beth Barrow      | 14 Paula Farrin    |
| 2 Lynn Bargman     | 15 Susan Morgan    |
| 3 Sue Glasscock    | 16                 |
| 4 Wendy Tate       | 17 Linda Rifflee   |
| 5 Cathy Dvorsky    | 18 Marianne Arroyo |
| 6 Mike Mullan      | 19                 |
| 7 Debbie Gildart   | 20 Debbie Nelson   |
| 8 Diana Marks      | 21 Patty Sa-man    |
| 9 Susan Long       | 22 Nancy Mortimer  |
| 10                 | 23 Jane Haines     |
| 11 Donna Miller    | 24 Betty Barrick   |
| 12 Elaine Hartzell | 25 Cathy Veltman   |
| 13 Peggy Miller    |                    |

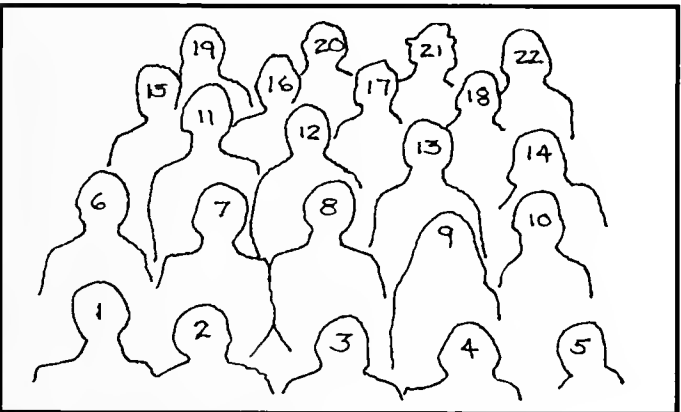

## SIGMA THETA EPSILON

(photo shown on page 180-bottom)

- |                 |                   |
|-----------------|-------------------|
| 1 Bill Phillips | 12 Arte Mills     |
| 2 Larry Wagner  | 13 Steve Woomer   |
| 3 John Aubry    | 14 Rick Nelson    |
| 4 John Aubry    | 15 Mike Welsh     |
| 5 Greg Blair    | 16 John Ruggarr   |
| 6 Danny Rader   | 17 Bill Browne    |
| 7 Herb Miller   | 18 John Smith     |
| 8 Mike Broomell | 19 Fred Spicer    |
| 9 Bob Williams  | 20 Jeff Greenway  |
| 10 Mike Mullan  | 21 David Bellotti |
| 11 Ron Shroder  | 22 Kevin Witt     |



## WESLEY SINGERS

(photo shown on page 181-top)

- 1 Pat Austin
- 2 Joy Krause
- 3 Dale McComas
- 4 Lynn DeHart
- 5 Mike Welsh
- 6
- 7 Bill Philipps

- 8 Sue Lentz
- 9 Wayne Purdy
- 10 Jenny Johnston
- 11 Beth Diedrich
- 12 Rachel Swanson
- 13 Bruce Gladstone

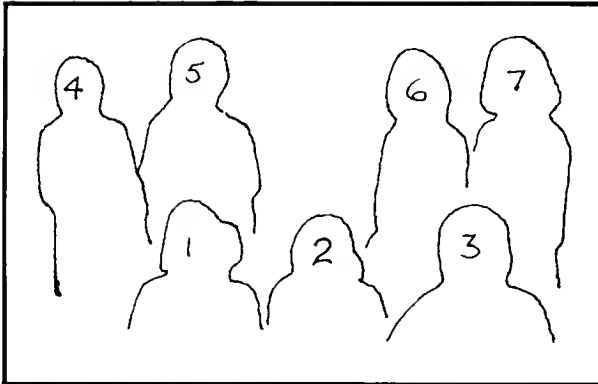
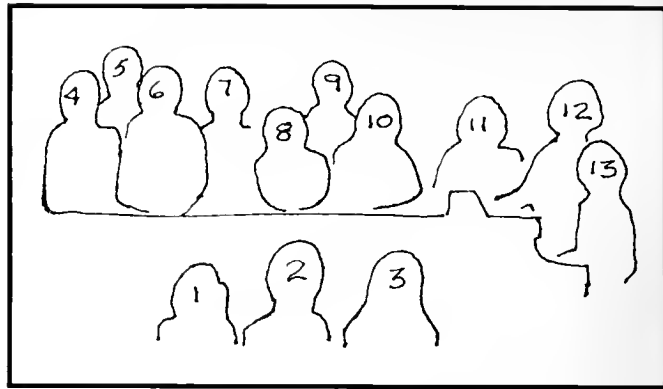

## AMERICAN GUILD OF ORGANISTS

(photo shown on page 181-bottom)

- 1 Brenda Frankenfeld
- 2 Shelley Kuziak
- 3 Mike Welsh
- 4 Robert Shaler
- 5 Rachel Swanson
- 6 Greg Blair
- 7 Joyce Dye

## JUDICIAL BOARD

(photo shown on page 182-top)

- 1 Beth Schriber
- 2 Jim Carol
- 3 Mike McKay
- 4 Gerald Steed
- 5 Bill Dobbins
- 6 Lon Vickers
- 7 Dan Rodia
- 8 Ben Crutchfield

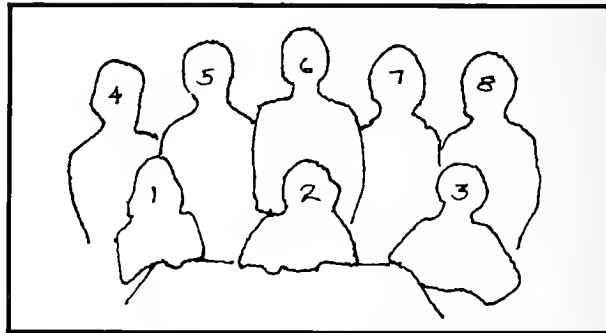

## INTERNATIONAL STUDENTS

(photo shown on page 182-bottom)

- 1 Peggy Miller
- 2 Seung Mi-Lee
- 3 Ravi Isiah
- 4 Leili Sanchez
- 5 Olga Chandra
- 6 Gerry Murphy
- 7 Ram Teoh
- 8 Shirley rap
- 9 Dr. Judith Siewert
- 10 Roderick Young
- 11 Alex Sackie

- Rhodesia
- Korea
- India
- Philippines
- India
- Canada
- Indonesia
- Singapore
- Advisor
- Bermuda
- Liberia

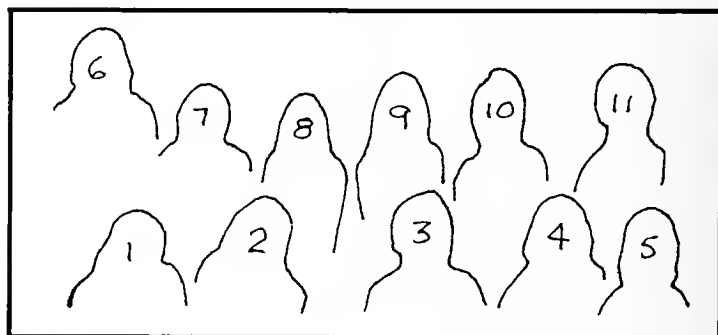

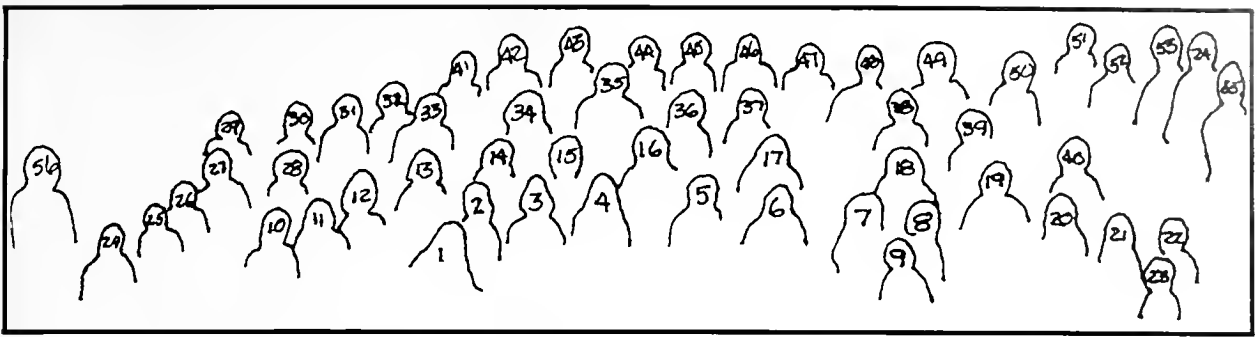

**CONCERT BAND**  
(photo shown on page 183-top)

- 1 Anne Craig
- 2 Jo Ann Jablonski
- 3 Cathy Howe
- 4 Julie Disen
- 5 Deborah Barker
- 6 Carol Forssell
- 7 Becky Stroukoff
- 8 Deb Banas
- 9 James Poorman
- 10 Dave Talbott
- 11 Martha Brown
- 12 Cynthia Talbott
- 13 Shelley Kuziak
- 14 Lynn Duvall
- 15 Linda Andreas
- 16 Jane Nickell
- 17 Laura Bender
- 18 Lea Ann Murphy
- 19 Matt Eary
- 20 Barbara Farnsworth
- 21 Sarah Carr
- 22 Russell Osburn
- 23 Bill Hamman
- 24 Linda Andreas
- 25 Sue Brady
- 26 Anne Thomas
- 27 Lisa Rogers
- 28 Prof. Gary Kendrick
- 29 Matthew Miller

- 30 John Ruggien
- 31 Meg Rudloff
- 32 Greg Blair
- 33 Mark Dolin
- 34 Brenda Hager
- 35 Fred King
- 36 Tim Dailey
- 37 Dave Barr
- 38 Tom Humphreys
- 39 Bill Greer
- 40 Bill Greer
- 41 Jeff Childers
- 42 Pat McFarland
- 43 Don Bowyer
- 44 Jo Williams
- 45 Margaret Kosanovich
- 46 Frank Mams
- 47 Jonathan Bright
- 48 Robin Bunch
- 49 Fred Schmick
- 40 Donna Queen
- 51 Van Nickell
- 52 Rusty Speicher
- 53 Janie Musser
- 54 Paul Wright
- 55 Jim Watson

**WESLEYAN CONCERT CHORALE**  
(photo shown on pages 184 and 185)

- 1 Sara Speeple
- 2 Dan Owen
- 3 Cheryl Martenev
- 4 Tom Jacobs
- 5 Wayne Purdy
- 6 Diana Creveling
- 7 Susan Wilcox
- 8 Don Patterson
- 9 Brian Bailey
- 10 Becky Burrows
- 11 Graig Isaacs
- 12 Gretchen Bailey
- 13 Sue McConaughey
- 14 Doug Peabody
- 15 Karen Lannin
- 16 Peter Brauntield
- 17 Barb Salter
- 18 Bob Stephens
- 19 Jane Nickell
- 20 Scott Perry
- 21 Elinor Phillips
- 22 Barry Conner
- 23 Dianne Bozic
- 24 Tom Lewis
- 25 Cheryl Darsch
- 26 Diana Taylor
- 27 Mike Welsh
- 28 Valerie Rodgers
- 29 Elizabeth Sialeay

- 30 Kevin Witt
- 31 Dale McComas
- 32 Bill Phillip
- 33 Patty Helfrich
- 34 Scott Hobson
- 35 Becca Tice
- 36 Bill Wood
- 37 Polly Say
- 38 Rick Nielson
- 39 Luellen Cobb
- 40 Bruce Gladstone
- 41 Martha Brown
- 42 Jenny Johnston
- 43 Jeff Haught
- 44 Meg Risinger
- 45 Jay Parker

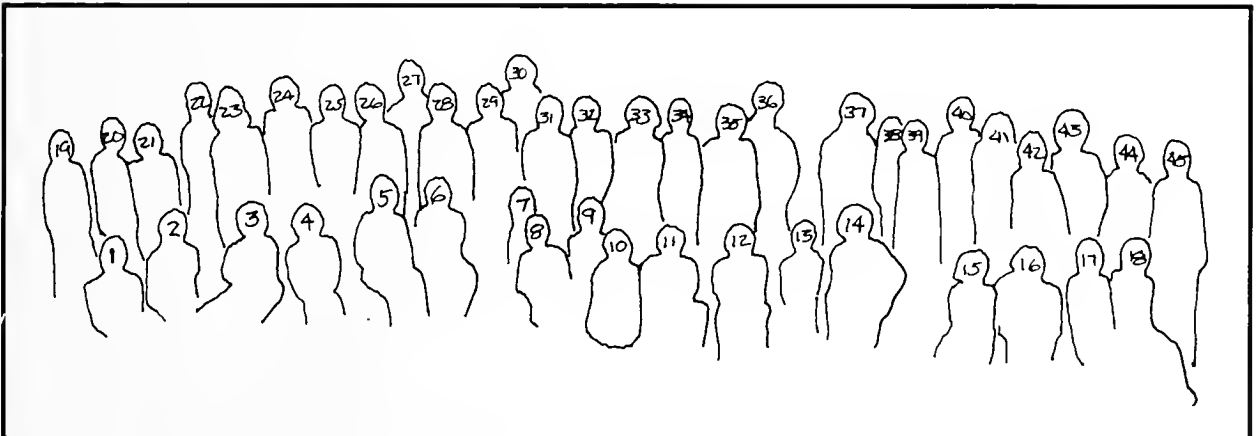

# OMICRON DELTA KAPPA

(photo shown on p. 195)

- |                       |                      |
|-----------------------|----------------------|
| 1. Tim Soon Teoh      | 8. Kevin McNeill     |
| 2. Dr. Gilbert        | 9. Paul Taylor       |
| 3. Dr. Herbert Foston | 10. John Gill        |
| 4. Jeff Childers      | 11. Ed Peet          |
| 5. Dr. Paul Richter   | 12. Wolfgang Flor    |
| 6. Scott Borden       | 13. Matt Miller      |
| 7. Rich Ingraham      | 14. Scott Mendenhall |

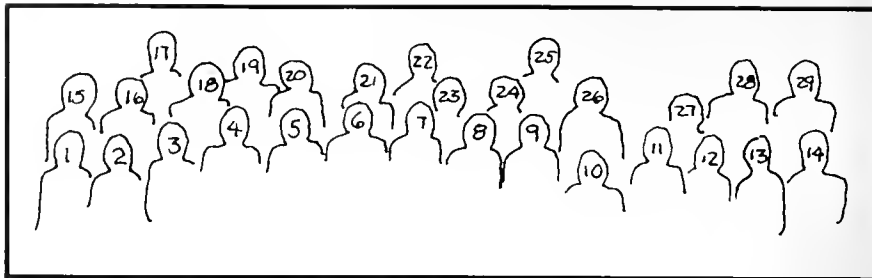

- |                          |                  |                     |                      |                    |
|--------------------------|------------------|---------------------|----------------------|--------------------|
| 15. Dr. Arthur Holmes    | 18. Pip Corder   | 21. Mike Welsh      | 24. Steve Freshwater | 27. Dr. Joseph Mow |
| 16. Patton (Van) Nickell | 19. Keith Burns  | 22. Dave Pennington | 25. Jim Carlsen      | 28. Mke McKay      |
| 17. Patton Nickell       | 20. Bill McClain | 23. Steve Crow      | 26. Philip Lummer    | 29. Greg Wrston    |

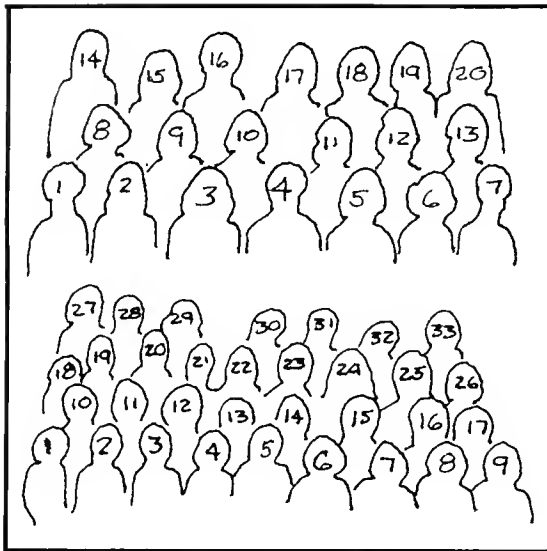

# MORTARBOARD

(photo shown on pages 196-197)

- |                       |                       |                       |
|-----------------------|-----------------------|-----------------------|
| 1. Susan Wilco        | 19. Kim Molesworth    | 16. Deb Powers        |
| 2. Julie Titus        | 20. Barb Wilkin       | 17. Donna Overbeck    |
| 3. Anne Craig         |                       | 18. Sharon Glover     |
| 4. Mateal Wamsely     |                       | 19. Mary Jeanne Kuhar |
| 5. Lynn Wilkinson     |                       | 20. Patty Helfrich    |
| 6. Leslie Cochenour   | 1. Leslie Cochenour   | 21. Cheryl Isner      |
| 7. Susan Shawver      | 2. Susan Shawver      | 22. Rachel Swanson    |
| 8. Becky Fury         | 3. Mateal Wamsley     | 23. Suzanne Dale      |
| 9. Kelly Hampton      | 4. Lynn Wilkinson     | 24. Dawn Williams     |
| 10. Elizabeth Hamblin | 5. Tina Lowers        | 25. Elizabeth Hamblin |
| 11. Donna Overbeck    | 6. Kim Molesworth     | 26. Deb Stein         |
| 12. Cathy Howe        | 7. Becky Fury         | 27. Sue Glasscock     |
| 13.                   | 8. Barb Wilkin        | 28. Laura Meyer       |
| 14. Patty Helfrich    | 9. Nancy Emerick      | 29. Denise McDaniel   |
| 15. Nancy Pekarachick | 10. Susan Wilco       | 30. Debbie Hall       |
| 16. Deb Powers        | 11. Nancy Pekarachick | 31. Corky Wolff       |
| 17. Nancy Emerick     | 12. Julie Titus       | 32. Mary Ann Cox      |
| 18. Tina Lowers       | 13. Anne Craig        | 33. Claudia Hempel    |
|                       | 14. Kelly Hampton     |                       |
|                       | 15. Cathy Howe        |                       |

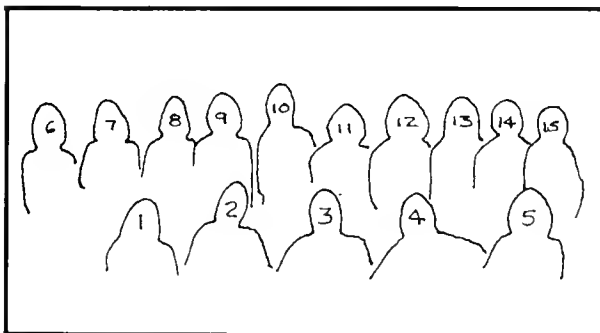

# OMICRON DELTA EPSILON

(photo shown, on page 201)

- |                        |                       |
|------------------------|-----------------------|
| 1. Denise Rinker       | 9. Robert Burgess     |
| 2. John Hart           | 10. Mr. Franck Bayard |
| 3. Mr. Kumuran Hair    | 11.                   |
| 4. Dr. Ben Young       | 12. Deb Culp          |
| 5. Mr. Richard Clemens | 13. Shirley Yap       |
| 6. Dan Stephan         | 14. Mr. White         |
| 7. Bill McClain        | 15. Paul Miles        |
| 8. Randy Light         |                       |

# BENZENE RING

(photo shown on page 200)

- |                     |                    |
|---------------------|--------------------|
| 1. Jeff Childers    | 5. Matt Miller     |
| 2. Susan Shawver    | 6. Joann Jablonski |
| 3. Dr. Paul Richter | 7. Carol Forssell  |
| 4. Isok E Mbonko    | 8. Joel Miller     |

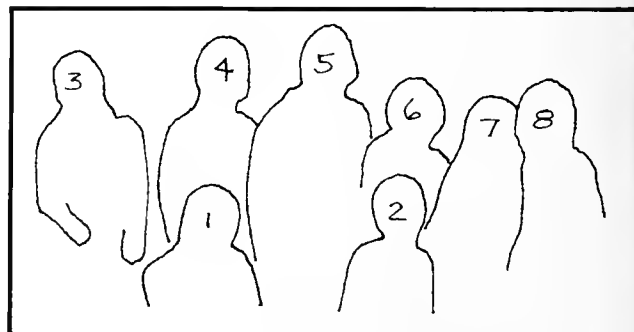

## BETA BETA BETA (photo shown on page 199)

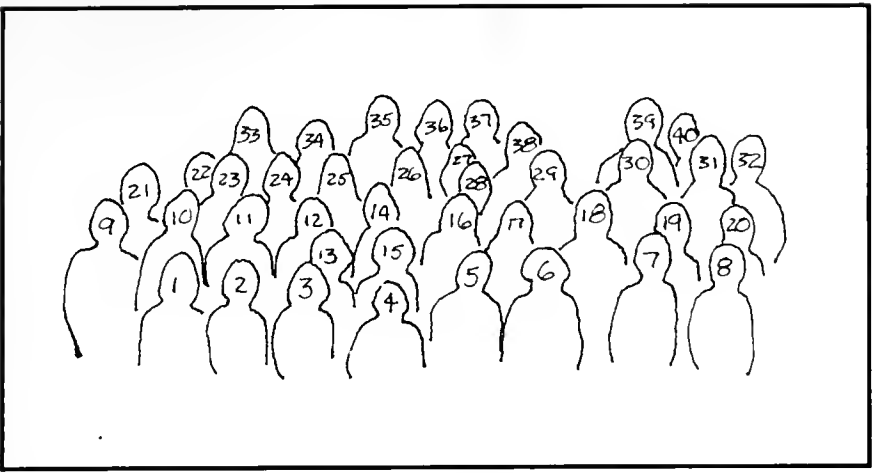

- |                       |                     |
|-----------------------|---------------------|
| 1 Lynn Wilkinson      | 15 Margaret Nagel   |
| 2 Mary Jeanne Kuhar   | 16 Maureen Fole     |
| 3 Linda Andreas       | 17 Kelly Hampton    |
| 4 Bernadette Yester   | 18 Steve Crow       |
| 5 Susan Shavvir       | 19 Dr. Carl Colson  |
| 6 Tom Elmore          | 20 Dee Dee Donnelly |
| 7 Phil Lummur         | 21 Nancy Mortimer   |
| 8 Jeff Childers       | 22 Carol Forssett   |
| 9 Ann Sanford         | 23 Amy Jeroloman    |
| 10 Susan Glasscock    | 24 Tammy Hoover     |
| 11 Annette Carper     | 25 Karen Massey     |
| 12 Ann Summerfield    | 26 Kim Jarrell      |
| 13 Ingrid Ballhausen  | 27                  |
| 14 Joann Kaluhokalani | 28 Kim Molesworth   |

- |                 |                  |                   |                     |                     |                  |
|-----------------|------------------|-------------------|---------------------|---------------------|------------------|
| 29 Dave Henzler | 31 Matt Miller   | 33 Nancy Skidmore | 35 Richard Beighley | 37 Steve Freshwater | 39 Tin Soon Teoh |
| 30 Van Nickell  | 32 Tony Marcucci | 34 Jennifer Kiser | 36 Scott Mendenhall | 38 Larry Lance      | 40 Rick Kopp     |

## KAPPA DELTA PI (photo shown on page 202)

- |                  |                   |
|------------------|-------------------|
| 1 Carol Robinson | 12 Jackie Lee     |
| 2 Larry Wagner   | 13 Joyce Soya     |
| 3 Rick Kopp      | 14 Rich Ingraham  |
| 4 Donna Overbeck | 15 Brenda Hager   |
| 5 Ann Johnson    | 16 Cathy Howe     |
| 6 Kay Cunningham | 17 Deb Pawolski   |
| 7 Meg Shearer    | 18 Mateal Wamsley |
| 8 Barb Ridenour  | 19 Joyce Soya     |
| 9 Ashley Beetle  | 20 Barb Williams  |
| 10 Mary Ann Cox  | 21 Greg Wriston   |
| 11 Lynn Bell     | 22 Steve Templin  |

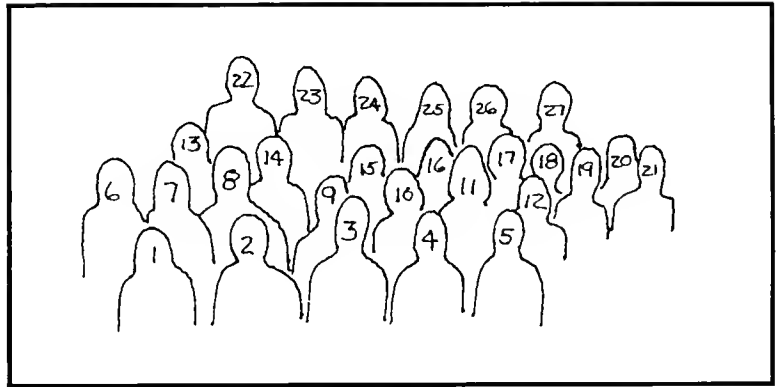

- |                  |               |               |                  |                  |
|------------------|---------------|---------------|------------------|------------------|
| 23 Terri Winters | 24 Kim Phares | 25 Bev Knotts | 26 JoAnn Hawkins | 27 Debbie Nelson |
|------------------|---------------|---------------|------------------|------------------|

## SIGMA TAU DELTA (photo shown on page 203)

- |                  |                    |
|------------------|--------------------|
| 1 Dr. Mark DeFoe | 5 William Mallory  |
| 2 Mateal Wamsley | 6 Mary Beth Bierut |
| 3 Joy Krause     | 7 Pat Riddle       |
| 4 Susan McGhee   | 8 Arminia Baldwin  |

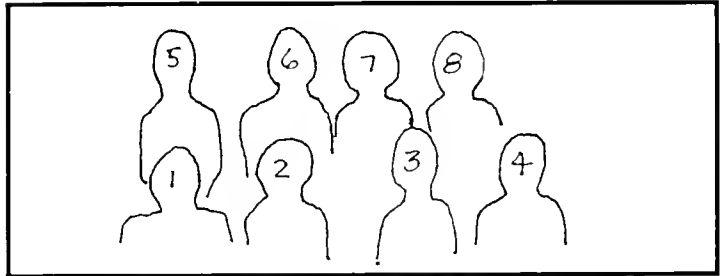

## PHI ALPHA THETA (photo shown on page 204)

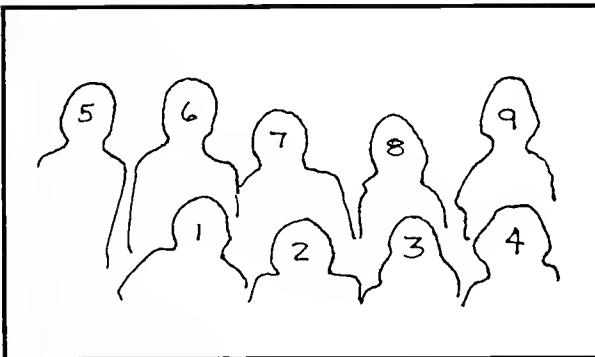

- |                    |
|--------------------|
| 1 Robin Kabrich    |
| 2 Karen Lannin     |
| 3 Leslie Morris    |
| 4 Mary Beth Bierut |
| 5 Dr. Ben Martin   |
| 6 Dr. Bob Hunt     |
| 7 Dr. Roy Curry    |
| 8 Jane Overton     |
| 9 Mike Mullin      |

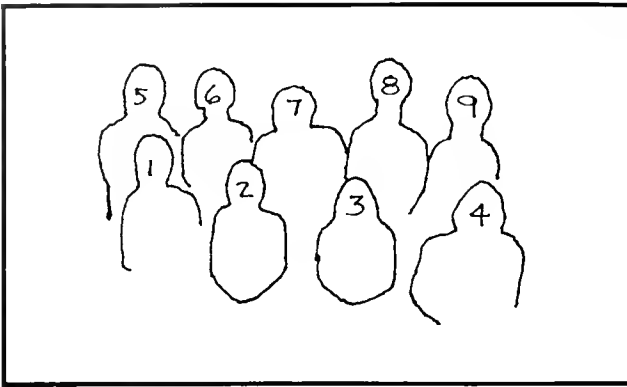

ALPHA PHI GAMMA  
(photo shown on page 206)

- 1 Rich Elliott
- 2 Bill McClain
- 3 Julie Mohr
- 4 Gus Ives
- 5 Scott Borden

- 6 Scott Miller
- 7 Arminta Baldwin
- 8 Greg Wriston
- 9 Paul Plum

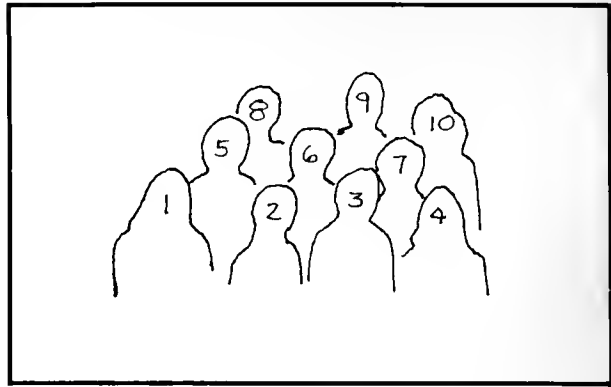

PI EPSILON ALPHA  
(photo shown on page 209)

- 1 Barb Wilkin
- 2 Carole Akerly
- 3 Kathie Scalise
- 4 Kelly Hampton
- 5 Deborah MacWilliams

- 6 Stevie Deyo
- 7 Michele Aiello
- 8 Donna Funk
- 9 Laura Meyer
- 10 Kim Molesworth

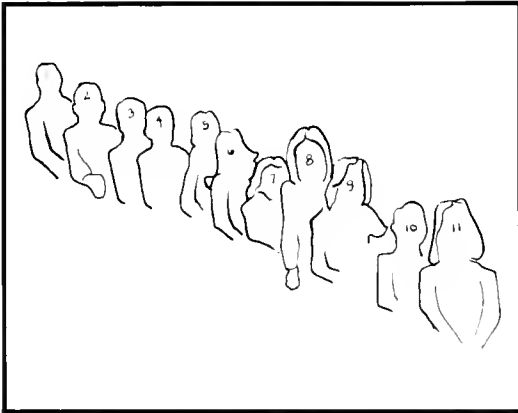

ALPHA BETA ALPHA  
(photo shown on page 207)

- 1 Ben Crutchfield
- 2 Ferenc Androczi
- 3 Pat Long
- 4 Sue Lenz
- 5 Denise Wittich
- 6 Karen Quinn
- 7 Diane Gott

- 8 Susan Brelstord
- 9 Holly Farnen
- 10 Diane Kaup
- 11 Sandy Henderson

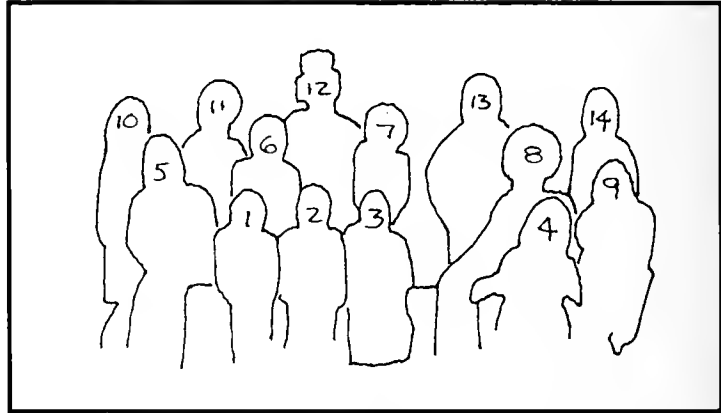

ALPHA PSI OMEGA  
(photo shown on page 213)

- 1 Kim Molesworth
- 2 Beth Cupp
- 3 Beth Burrow
- 4 Nancy Emerick
- 5 LouAnn Goldizen
- 6 Cheryl Isner
- 7 Carolyn Zimmerman

- 8 Jeff Haught
- 9 Cathy Sharp
- 10 Janice Eutzy
- 11 Karen Holtman
- 12 Jay Parker
- 13 Chuck Presar
- 14 Bruce Gladstone

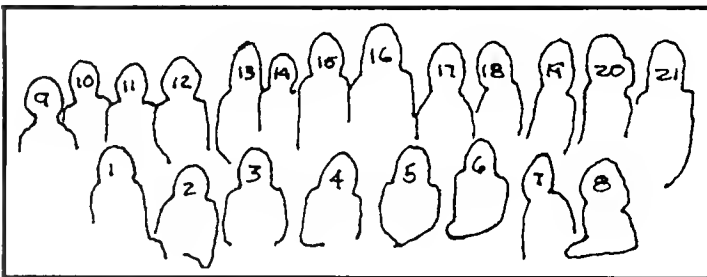

KAPPA OMICRON PHI  
(photo shown on page 205)

- 1 Denise McDaniel
- 2 Lynn Wilkinson
- 3 Lynne Blackwell
- 4 Mary Ann Co
- 5 Deb Manetski
- 6 Cathy Berg
- 7 Elyse Johnson

- 8 Anne Beal
- 9 Annette Carper
- 10 Joyce Soya
- 11 Cathy Crissman
- 12 Margaret Walls
- 13
- 14 Robin Rexroad

- 15 Julie Cupp
- 16
- 17 June Simmons
- 18 Chi Wilson
- 19 Cathie Ehlers
- 20 Valerie Sprowl
- 21 Sue Glasscock

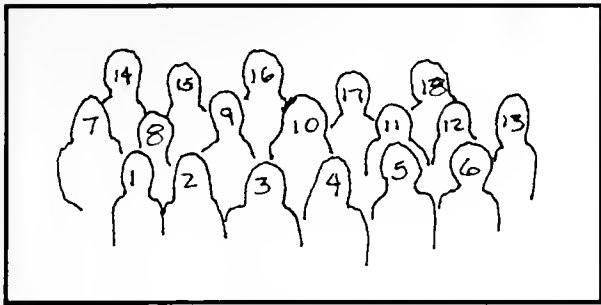

### PSI CHI

(photo shown on page 211)

- |                     |                    |
|---------------------|--------------------|
| 1 Karen Schultz     | 10 Janet Thorne    |
| 2 Annette Hoyt      | 11 Diana Creveling |
| 3 Josephine Guth    | 12 Maureen Foley   |
| 4 Judy Jones        | 13 Cathy Bauer     |
| 5 Barb Salter       | 14 Bob Waugh       |
| 6 Barb Easter       | 15 Mimi Lewis      |
| 7 Deborah Banas     | 16 Daie McComas    |
| 8 Tina Lowers       | 17 Suzanne Dale    |
| 9 Mary Beth Michael | 18 Bob Olewine     |

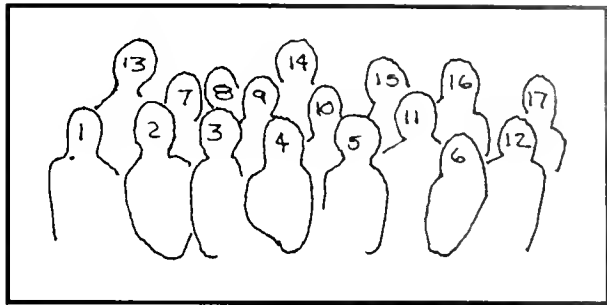

### PI GAMMA MU

(photo shown on page 212)

- |                     |                      |
|---------------------|----------------------|
| 1 Mike Aloi         | 10 Juanita Parker    |
| 2 Mar. Beth Bierut  | 11 Deb Powers        |
| 3 Carolyn Zimmerman | 12 Dr. John Warner   |
| 4 Elizabeth Hamblin | 13 Charlie Wamsley   |
| 5 Deb Culp          | 14 Tom Bickerton     |
| 6 Carol Deininger   | 15 Bill McClain      |
| 7 Becca Tice        | 16 Dr. Franck Bayard |
| 8 Barry Wolfe       | 17 Dr. Howard Bright |
| 9 Rich Ingraham     |                      |

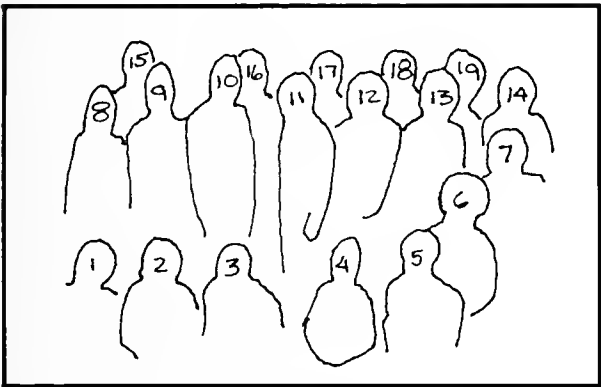

### PHI MU ALPHA

(photo shown on page 208)

- |                    |                    |
|--------------------|--------------------|
| 1 Peter Braunfield | 11 Scott Borden    |
| 2 Dave Talbott     | 12                 |
| 3 Mark Dolin       | 13 Bill Philips    |
| 4 Dan Williams     | 14 Greg Issacs     |
| 5 Jett Childers    | 15 Tom Bentrum     |
| 6 Randy Brown      | 16 Dave Barr       |
| 7 Van Nickell      | 17 Bruce Gladstone |
| 8 Gary Kendrick    | 18 Scott Martin    |
| 9 Wayne Purdy      | 19 Jim Watson      |
| 10 Jon Bright      |                    |

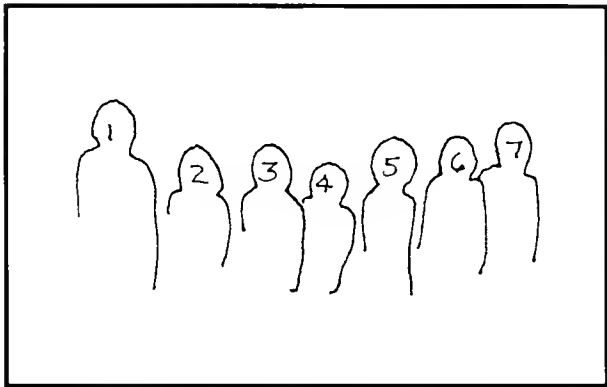

### DELTA PSI KAPPA

(photo shown on page 210)

- |                  |
|------------------|
| 1 Dennis Scates  |
| 2 Kay Cunningham |
| 3 Jill Bergmann  |
| 4 Lori Mickle    |
| 5 Sue Schellhase |
| 6 Cindy Fisher   |
| 7 Kathryn Haas   |

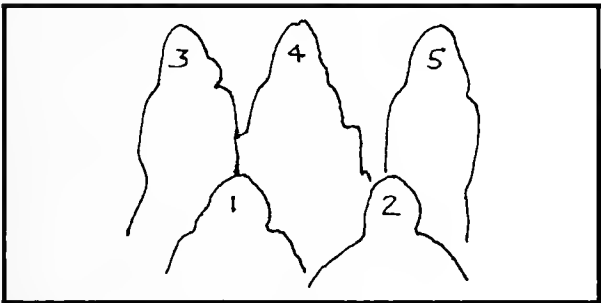

### KAPPA PI

(photo shown on page 198)

- |                 |
|-----------------|
| 1 Stacy Sprinos |
| 2 Dave Nershi   |
| 3 Julie Titus   |
| 4 Jane James    |
| 5 Liz Jinks     |





# Epilogue

Graduation Day . . . amidst goodbyes and good lucks, I repeated, "The 1979 yearbook will be completed no matter what measures are necessary." Now the last day of July, I find myself in the Publications Office struggling to fulfill my promise. The yearbook has remained the singularly most important responsibility in the editor's life. Professors, extracurricular events, fraternity brothers, a girlfriend, and class work, yes even class work became minorly important.

This editor as have past and future editors must contend with approaching deadlines which may cause a desertion in the ranks of the staff. However bitter the campaign has been, it is worthy of the infinite favors from our campus professional photographer Howard Hiner and staff photography editor Paul Plum. I thank those who went that extra mile to make the yearbook possible: Tricia Appleby, Julie Titus, Kim Smith, Jim Warner of The Record Delta for his sports photography, to Ron Richardson of Taylor Publishing Company for his advice and concern, and to our faithful advisor Mrs. Baldwin for being supportive. Special thanks to those friends who contributed and to my roommate of four memorable years Paul "Dingles" Wright who endured my insatiable disposition at times concerning the book but whose vivacity never ceased to provide a blithe spirit. And finally, my greatest appreciation to Dee Hughes whose optimism, boundless creativity, and determination made this book possible.

The 1979 MURMURMONTIS was undertaken beginning in March due to the extenuating circumstances of the 1978 publication. Therefore readers, the disintegrating staff is understandable and hopefully you will realize how certain predesigned features were disappointingly eliminated due to the unrelenting time element. An index would have been most desirable but impossible based on the time and limited personnel. This book's structure is innovative, and we have tried to include the majority of academic events, students, sport events, and campus experiences despite the time factor.

To those not associated with our college, the photographs and copy might captivate minute interest, but for persons who composed the 1978-1979 Wesleyan community, it is hoped that this publication will be a moderate representation . . . "For this: I celebrate you my friend."

Greg Wriston, Editor



#### TYPE

All heading type is Helvetica Medium, both stand-ard and italic. The special effect heading on page 188 is Bodoni Bold, 36 point. All other headings are 36, 30, and 24 point, with 18 point kickers. The body type is Helvetica Standard. Body type has been printed in 6, 8, 10, 12, and 14 point.

#### COPY

The poem used in the opening section written by Grace Zarak, Class of 1979. Parts of the copy used in the Traditions and Sports sections were derived from the Sundial, West Virginia Wesleyan College's Alumni Publication. Betty Van Kirk and Bob Skinner contributed the specified Sundial copy. "The Merrill Palmer Experience" on page 216 was written and contributed by Dr. John Warner of the Sociology Department.



#### PHOTOGRAPHY

Howard Hiner  
Paul Plum  
\*Deana Smith  
Mark Martin  
Greg Wriston

Special contributing photography: Ward Fleischmann and Annie Tassinary; Sports, David Milburn; Jazz Band in Romania, Hank Cardello; Merrill Palmer Institute in Detroit, Michigan, Susan Schellhase; Germany Trip during January Term, Jim Warner; Men's basketball team in Mexico City and specific sports photography, \*Deana Smith; exclusive campus candid and her photography is copyrighted.

#### SPECIFICATION

The 1979 MURMURMONTIS, published annually by the students of West Virginia Wesleyan College, is copyrighted, printed and bound by the Taylor Publishing Company of Dallas, Texas. The cover design and divider design was the artistic contribution of Julie Lynn Titus. The original '79 graphic was created by Florence Jones. With a press run of 1600 books, the 1979 MURMURMONTIS was published on a budget of \$16,000.



---

PRINTED ANNUALLY BY THE STUDENTS OF

---



120782

WEST VIRGINIA WESLEYAN COLLEGE

VOL. 69

9



